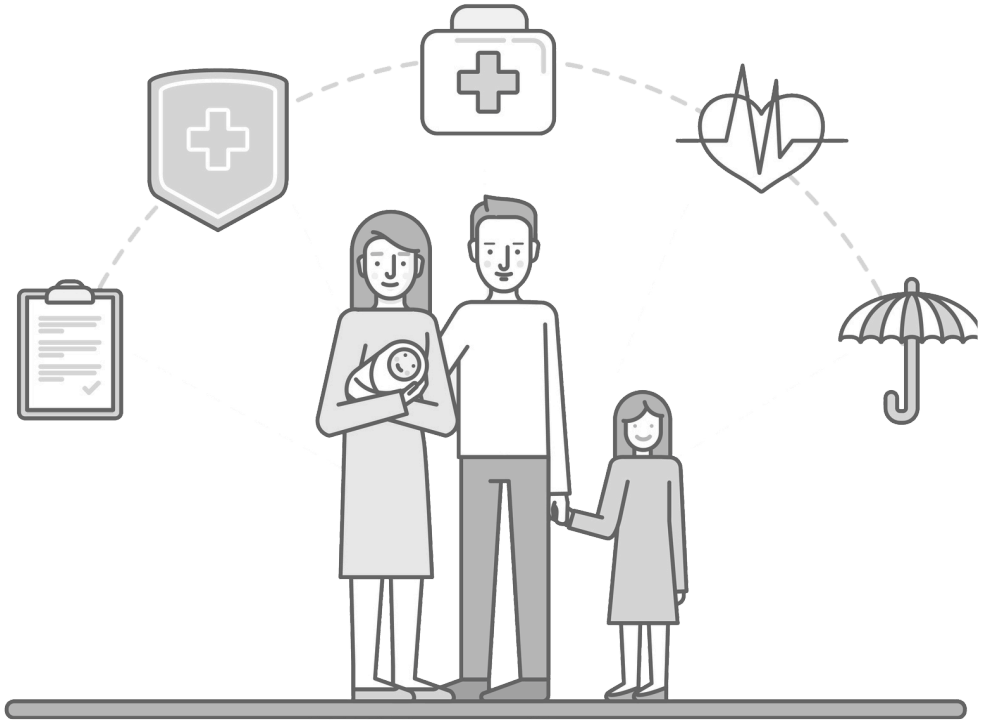

Tax-efficient planning tends to get discussed as if it were a year-end exercise, something you do in December with a stack of statements and a calculator. In practice, the best results come from treating taxes as a design constraint that shapes every major financial decision. That is especially true in places like Woodland Hills, where many households sit at the intersection of high California income taxes, valuable real estate, concentrated stock positions, closely held businesses, and competing family priorities.

That mix changes the conversation. A standard portfolio review is not enough. A retirement projection by itself is not enough. What matters is how investment decisions, cash flow planning, business income, charitable goals, estate planning, and timing choices interact on the same tax return. When clients look for financial services in Woodland Hills, that is often the real need beneath the surface. They are not just asking for asset management. They are asking for a coordinated plan that helps them keep more of what they earn without taking reckless risks or creating avoidable complexity.

A good tax-efficient plan is rarely built around a single tactic. It is built around judgment. The right move for a W-2 executive with restricted stock is different from the right move for a self-employed consultant, and both differ from the right move for a recently retired couple living off a brokerage account, rental income, and required minimum distributions. The mechanics matter, but the sequencing matters just as much.

Why tax efficiency matters more in high-income households

The higher the income, the less forgiving tax mistakes become. Once income rises, each additional dollar can trigger more than just a higher marginal bracket. It can also affect Medicare premiums, the taxation of Social Security, phaseouts, net investment income tax exposure, capital gains strategy, and the after-tax value of deductions. California adds another layer because state taxes can materially change the true cost of a decision.

Take a simple example. Two households might each earn a strong income and save diligently. One uses tax-advantaged accounts strategically, manages capital gains thoughtfully, and coordinates charitable giving with appreciated assets. The other does none of that and simply invests wherever there is available cash. Over a decade, the difference can be significant, not because one earned extraordinary returns, but because one reduced annual tax drag and preserved more capital for compounding.

That tax drag often hides in plain sight. It shows up when high-turnover funds throw off gains in a taxable account. It appears when someone exercises stock options Financial services Woodland Hills without understanding the cash reserve needed for taxes. It surfaces when a business owner waits too long to structure retirement contributions. It can also emerge in retirement, when a household discovers that large pre-tax balances leave them with less control over future income than they expected.

A well-built plan does not chase the lowest tax bill this year at the expense of every future year. It looks at the lifetime picture. Sometimes paying more tax now is the right move if it prevents a larger tax cost later.

The Woodland Hills client profile often calls for more coordination

Woodland Hills households are not monolithic, but there are patterns that come up often in practice. Many families in the area include one or more of the following: high W-2 income, equity compensation, self-employment income, rental real estate, aging parents, support for adult children, and substantial home equity. Some are approaching retirement with large retirement accounts and taxable portfolios. Others are in their peak earning years and trying to convert income into durable wealth while minimizing leakage.

Those circumstances create a planning environment where isolated advice can do harm. An investment decision that looks sensible on a statement may create an avoidable tax consequence. A well-intended estate move may conflict with cash flow needs. A business owner may hear one recommendation from a CPA, another from an investment adviser, and a third from an attorney, with nobody integrating the pieces.

That is where integrated financial services in Woodland Hills become valuable. The point is not to create complexity for its own sake. The point is to make sure each decision supports the broader plan. If a client wants to retire at 60, help a child with a home down payment, reduce concentrated stock risk, and support a favored charity, each of those goals belongs in one tax-aware framework.

The first question is not “How do I pay less tax?”

A better starting point is, “What kinds of income will I live on over time, and how much control will I have over them?” Tax-efficient planning begins with the character and timing of income.

Ordinary income is taxed differently from qualified dividends and long-term capital gains. Interest from taxable bonds behaves differently from income inside retirement accounts. A dollar withdrawn from a traditional IRA is not the same as a dollar drawn from a taxable brokerage account with a high cost basis. For business owners, the timing of deductions and retirement plan contributions can materially change taxable income. For executives, deferred compensation, stock vesting schedules, and option exercises can create years that are unusually attractive, or unusually dangerous, for tax planning.

One retired couple I worked with had accumulated most of their wealth in tax-deferred accounts because they had done exactly what they were told for thirty years: maximize pre-tax savings. Good discipline, but incomplete planning. By their early seventies, required distributions pushed them into a higher tax posture than they expected, while also raising concerns about future Medicare surcharges. The solution was not dramatic. It involved several years of partial Roth conversions before required distributions began, paired with careful management of taxable account withdrawals. They still paid taxes, of course, but on terms that gave them more control. That is often the practical goal, control rather than perfection.

Tax location can matter almost as much as asset allocation

Investors usually understand the idea of diversification. Fewer pay equal attention to asset location, which asks a different question: which investments belong in which accounts?

A taxable brokerage account, a traditional IRA, a Roth account, and a trust do not all treat income the same way. The same portfolio spread across those accounts can produce very different after-tax outcomes depending on what sits where. Tax-inefficient assets, such as strategies that generate significant ordinary income or frequent distributions, may be better housed in tax-advantaged accounts when possible. Tax-favored assets, such as broad equity exposures with low turnover, can often be more suitable in taxable accounts, especially when paired with disciplined gain management and loss harvesting.

This is not a mechanical exercise. Liquidity needs matter. Estate goals matter. The expected holding period matters. A household that may need to fund a major purchase in three years should not optimize taxes so aggressively that it sacrifices flexibility. Still, many affluent families leave meaningful value on the table simply because accounts were funded over time without a coherent asset-location strategy.

I have seen cases where a client's taxable account was stuffed with income-heavy holdings while the IRA contained tax-efficient index exposure that could have lived comfortably in taxable form. Repositioning did not require exotic products or risky maneuvers. It required a careful review, awareness of embedded gains, and patience about implementation.

Equity compensation deserves special attention

For professionals in senior corporate roles, tax-efficient planning often turns on stock. Restricted stock units, employee stock purchase plans, non-qualified stock options, incentive stock options, and deferred compensation each come with their own tax mechanics and timing traps.

The challenge is not simply understanding the rules. It is managing concentration, liquidity, and psychology at the same time. A person who has built a career at one company may feel loyal to the stock, confident in the business, and reluctant to sell. Yet if compensation, future bonuses, and portfolio concentration are all tied to the same employer, the financial risk can become outsized.

The tax conversation here needs nuance. Selling immediately may reduce future concentration risk, but it can create a sizable tax bill. Waiting for favorable capital gains treatment may improve taxes but increase market exposure. Exercising options in a low-income year can be attractive, but only if the client has cash for taxes and a clear risk tolerance for holding the shares.

This is one area where a generic annual review can fall short. Vesting calendars, blackout windows, charitable plans, liquidity needs, and household income projections all matter. A tax-efficient strategy for stock compensation often unfolds over several years, not one filing season.

Business owners have more levers, and more ways to get it wrong

Business owners in Woodland Hills often have planning opportunities that employees do not. They may be able to influence the timing of income, choose among retirement plan designs, deduct certain expenses, and structure succession or sale planning in tax-sensitive ways. They also face more moving parts.

The problem I see most often is waiting too long. A business owner has a strong year, realizes in late November that taxable income is higher than expected, and then scrambles for deductions. By then, some of the best options are off the table or require rushed implementation. Tax-efficient planning for business owners works best when it starts early in the year and connects business choices to personal financial goals.

A physician with a profitable practice, for example, may need to weigh retirement plan contributions against future liquidity needs for a building purchase. A consultant operating through an S corporation may benefit from disciplined salary and distribution planning, but only if it is coordinated with estimated taxes, quarterly cash flow, and retirement savings. A founder preparing for a sale has a very different planning calendar from an owner focused on stable annual income.

The broader point is ***Financial services Woodland Hills*** that business planning and personal planning should not live in separate silos. When they do, taxes often rise and clarity falls.

Retirement planning is really tax planning in slow motion

People tend to imagine retirement as the moment taxes decline. Sometimes they do. Sometimes they do not. For higher-net-worth households, retirement can actually create a new set of tax questions that are every bit as complicated as the working years.

The key variables include when to claim Social Security, how to draw from different account types, whether to realize gains in lower-income years, how large required minimum distributions may become, and whether Roth conversions make sense during the window between earned income and mandatory withdrawals.

That "gap period" can be unusually valuable. A client may retire at 62 but delay Social Security until 70 and not begin required distributions until later. Those years can offer unusual flexibility for controlled income recognition. For some households, partial Roth conversions during that period improve long-term tax control. For others, harvesting gains in a measured way can reset cost basis and reduce future tax friction. For still others, keeping income lower to preserve healthcare subsidies or limit Medicare premium adjustments may carry more weight.

There is no universal answer. The right strategy depends on account balances, spending needs, health, legacy intentions, and expected longevity. But one principle holds: retirement income should be mapped on an after-tax basis, not just a nominal one. A million dollars spread across account types is not one uniform pool of spendable money.

Charitable giving can be smarter without becoming complicated

Many generous families give regularly but do so in the least efficient way possible, usually by writing checks from cash flow. That is simple, but not always optimal. When a household holds appreciated securities in a taxable account, gifting those assets can offer a cleaner result than selling them, paying capital gains tax, and donating cash.

For people with variable income, a donor-advised fund can also help separate the tax deduction decision from the timing of grants to charities. In a high-income year, that flexibility can be useful. The goal is not to make giving transactional. The goal is to direct more of the client's resources to the causes they care about instead of to avoidable taxes.

This approach works especially well for clients who have low-basis stock from years of disciplined investing or a company stock position they want to reduce gradually. It can also pair well with broader estate planning if charitable intent is part of the legacy picture.

Real estate adds opportunity, but also illusion

In Los Angeles County, real estate often plays an oversized role in household balance sheets. Woodland Hills is no exception. Primary homes, rental properties, and inherited real estate all bring tax considerations that can alter

the larger plan.

Real estate owners sometimes assume they are “tax efficient” simply because they benefit from deductions or deferred gains. That can be true, but not always. A rental that produces modest cash flow, requires ongoing management, and concentrates risk in one asset class may still be a weak fit for the owner’s broader goals. On the other hand, real estate can be extremely effective for long-term wealth building when financing, depreciation, and holding period align.

The planning challenge is to avoid seeing taxes as the only scorecard. I have met clients who held onto underperforming property solely to avoid realizing gain, even when the asset no longer suited their needs. Avoiding tax is not the same as making a good financial decision. Sometimes the best move is to sell and redeploy the capital thoughtfully. Sometimes it is to retain the property for income or estate reasons. Sometimes it is to transfer that property into a larger family planning discussion.

Primary residences raise their own questions. Large home equity can make a family feel secure while leaving them less liquid than they think. If retirement spending will eventually rely on portfolio withdrawals, the tax characteristics of those portfolios still matter no matter how valuable the house becomes on paper.

Estate planning and tax planning should talk to each other

For affluent households, tax-efficient planning that ignores estate structure is incomplete. Titles, beneficiary designations, trust provisions, and gifting strategies all influence the eventual movement of assets. The details matter because not all assets pass with the same tax consequences.

A taxable account with appreciated securities may receive different treatment from a traditional IRA. A family may want equal inheritances for children, but equal nominal values can produce unequal after-tax outcomes if one heir receives mostly retirement assets and another receives mostly taxable investments. Trust design can affect flexibility, creditor protection, and administrative ease, while beneficiary decisions can shape payout timing and tax consequences for the next generation.

This does not require turning every family plan into a legal maze. In fact, overengineering is a real risk. The practical aim is to make sure the estate documents, account structure, and tax strategy are not working against one another.

What a useful planning process usually includes

The strongest planning relationships share one trait: decisions are made with current data, realistic projections, and clear trade-offs. That sounds obvious, but it is often missing. A client may have a CPA preparing returns, an investment manager watching the portfolio, and an attorney updating trusts every few years, yet still lack one coordinated view.

A productive review often covers the following:

- recent and projected taxable income
- account-by-account tax characteristics
- embedded gains and losses in taxable holdings
- expected liquidity events, including stock vesting or business income spikes
- estate and charitable priorities that affect asset choices

None of those items is revolutionary. Their value comes from seeing them together. Once they are connected, the planning opportunities become clearer and the mistakes become easier to avoid.

Warning signs that a tax-efficient review is overdue

Some households know they need help because they are facing an obvious event, such as retirement or a business sale. Others benefit from review long before a headline event appears. A few recurring signals are worth watching:

- you have substantial assets spread across taxable, tax-deferred, and Roth accounts but no withdrawal strategy
- company stock or equity compensation has become a large share of net worth
- your charitable giving is meaningful, but it always comes from cash
- your CPA files accurately, but no one discusses next year before this year ends
- investment decisions are being made without much attention to after-tax outcomes

If any of those sound familiar, the issue may not be poor saving or poor investing. More often, it is lack of integration.

Choosing advice that fits the complexity of your life

When people search for financial services in Woodland Hills, credentials matter, but so does planning style. Technical knowledge is essential, yet the most effective advisers also know how to simplify decisions without oversimplifying reality. They can explain why a Roth conversion may help, why it may not, and what assumptions deserve pressure testing. They understand that minimizing tax this quarter is not always the same as improving wealth over twenty years.

Experience shows up in the questions an adviser asks. How stable is your income? What are you likely to sell in the next three years? How much of your spending could be covered without touching tax-deferred assets? Are you trying to leave wealth efficiently, spend it confidently, or both? What risks are you actually willing to take once taxes are accounted for?

Those are better questions than “What product do you need?” because tax-efficient planning is rarely product-led. It is decision-led. Good advice helps clients coordinate timing, structure, and cash flow so that taxes become manageable rather than surprising.

For households in Woodland Hills, that coordination can be especially valuable. High earnings, California tax exposure, appreciated assets, and family complexity create both opportunity and pressure. The families who navigate it best usually are not the ones with the most elaborate strategies. They are the ones with a coherent plan, regular review, and the discipline to make deliberate choices year after year.

That is what tax-efficient planning looks like when it is done well. It is less about clever tactics and more about alignment. Investments align with account types. Income decisions align with future tax brackets. Charitable intent aligns with appreciated assets. Estate planning aligns with the way wealth is actually held. And the whole structure aligns with the life the client is trying to fund.

Retirement Thru Design
21550 Oxnard St Suite #300
Woodland Hills, CA 91367

Phone: +1 800-701-1870

FAQ About financial services Woodland Hills

What does a financial advisor do exactly?

A financial advisor can help you evaluate financial goals and develop a plan for matters such as retirement income, investments, insurance, and saving. The services offered depend on the professional's qualifications, licenses, and business model. Ask which services are included, who will provide them, and how recommendations address your needs and risk tolerance. Financial planning cannot guarantee investment returns or a particular retirement outcome.

What is the average cost of using a financial advisor?

There is no single fee that applies to every financial advisor. Compensation may include an hourly charge, a flat planning fee, a percentage of assets managed, commissions, or a combination. Product and investment expenses may be additional. Request a written explanation of initial and ongoing costs, preferably in dollars as well as percentages, before agreeing to services. Confirm the actual fees directly with the provider.

What is a red flag for a financial advisor?

Warning signs include pressure to act immediately, unexplained fees or conflicts of interest, promises of high investment returns with little or no risk, and reluctance to provide information about registration or disciplinary history. Check the professional and firm using the appropriate regulatory resources, and ask how they are compensated and what standards apply to their advice. Take time to understand any recommended product before committing money.