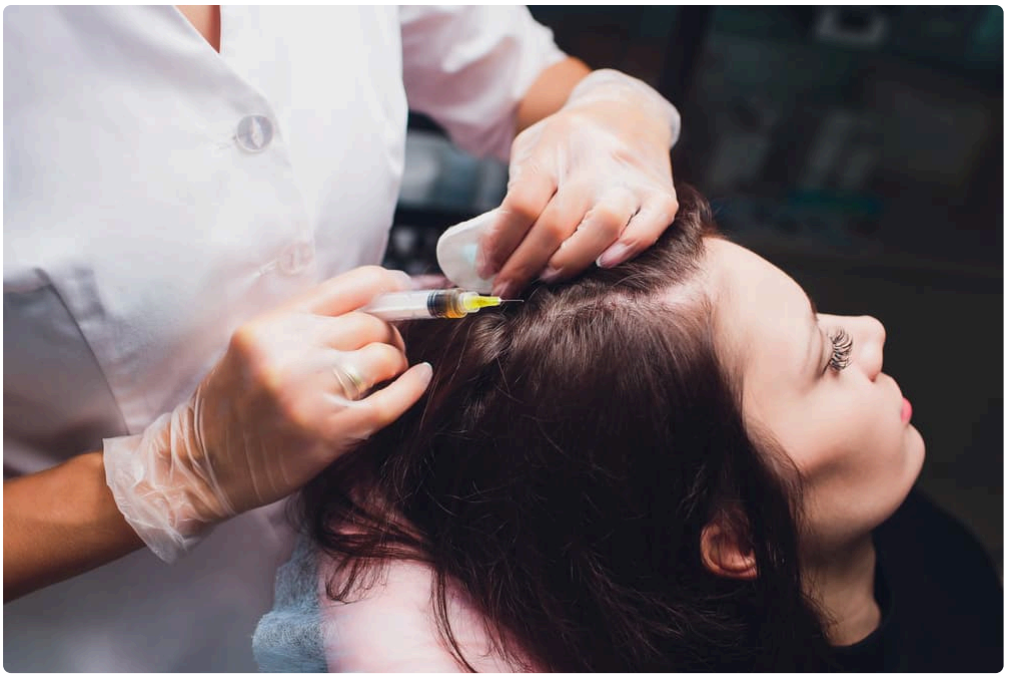

Hair loss rarely arrives all at once. More often, it creeps in. A wider part. More scalp showing under bright bathroom light. A ponytail that feels thinner in your hand. For men, it may start at the temples or crown. For women, it often shows up as diffuse thinning that is harder to describe but impossible to ignore once you notice it.

That slow progression is part of what makes treatment decisions complicated. People do not usually come in asking for one isolated procedure. They want a strategy that makes sense for the kind of shedding or thinning they actually have, the pace of loss, the amount of miniaturization already present, and how aggressive they want to be. In that conversation, regenerative options often come up together. Patients ask whether PRP works better than microneedling, whether stem cell-based therapies can replace both, or whether combining treatments gives them a better chance of seeing visible density.

In practice, those are not interchangeable questions. They require a more nuanced answer.

When people search for Stem Cell Hair Treatment Fort Collins, they are often looking for the most advanced option available. What they usually need, though, is not simply the newest-sounding treatment. They need to understand where a stem cell-based approach might fit alongside platelet-rich plasma, commonly called PRP, and microneedling, and where it may not.

Why combination therapy comes up so often

Hair restoration is not one single biological problem. Pattern hair loss, stress-related shedding, postpartum changes, inflammation, nutritional issues, traction, and hormonal shifts can all lead to reduced density, but they do not behave the same way. Even within androgenetic alopecia, which is the technical term for male and female pattern hair loss, there are stages. Some follicles are still active but producing weaker, finer hairs. Others are struggling but recoverable. Some are gone.

That matters because PRP, microneedling, and stem cell-based therapies aim at different parts of the regenerative process. There is overlap, but not redundancy. PRP delivers concentrated growth factors from the patient’s own blood. Microneedling creates controlled micro-injury that can stimulate wound-healing pathways

and improve topical penetration. Stem cell-related therapies are typically used to supply signaling molecules or biologically active components intended to support the follicular environment.

Think of it less like choosing one winner and more like deciding whether a layered treatment plan makes sense for the biology of the scalp in front of you.

I have seen the clearest responses in patients who still have miniaturized follicles to rescue. Once an area has been slick bald for years, the conversation changes. No regenerative treatment can reliably recreate a fully depleted follicular population. But in earlier or moderate thinning, combination treatment may give the scalp more than one type of stimulus at a time, and that can be meaningful.

The phrase “stem cell hair treatment” deserves clarification

This is one of those areas where marketing language can outrun precision. The phrase stem cell hair treatment can refer to a few different things depending on the clinic and the product used. Some practices use the term loosely for stem cell-derived growth factor products or exosome-related preparations. Others may refer to cell-based biologics sourced from tissue processing. These are not all identical, and they are not all regulated in the same way.

That distinction matters for patients in Fort Collins or anywhere else. If a clinic offers Stem Cell Hair Treatment Fort Collins services, it is reasonable to ask exactly what is being used, where it comes from, whether it is autologous or donor-derived, how it is processed, and what evidence supports that specific protocol for hair loss.

A careful provider should be comfortable answering those questions plainly. If the explanation stays vague, that is a problem.

The broad clinical idea, when such treatments are used, is to expose the scalp to regenerative signaling that may support follicle function, reduce local inflammation in some cases, and potentially improve the environment around weakened follicles. That does not mean every patient is a candidate, and it does not mean the response will surpass more established options like PRP in every setting. It means there may be a complementary role when the right patient is selected.

What PRP tends to do well

PRP has earned attention because it is relatively straightforward. Blood is drawn, processed to concentrate platelets, and then injected into targeted areas of scalp thinning. Platelets release growth factors involved in healing and tissue signaling. In hair restoration, the goal is to support follicles that are still alive but underperforming.

Patients often ask for a guarantee of regrowth. That is not how I frame it. PRP is better thought of as a way to improve the odds that weakened follicles produce stronger, thicker hair over time. Some people notice reduced shedding first. Others see subtle textural change before density improves. Results tend to be gradual, which can be frustrating for someone expecting a dramatic cosmetic jump in six weeks.

PRP has some practical advantages. Because it comes from the patient’s own blood, it avoids concerns tied to donor-derived materials. Downtime is usually limited. It also pairs well with maintenance plans because repeat sessions are common and often necessary.

Its limitations are just as important. PRP quality depends on the protocol, the equipment, and the patient. Someone with active inflammation, poor scalp health, advanced loss, or unrealistic expectations may not be

thrilled with a PRP-only plan. I have also found that patients with diffuse thinning and longstanding miniaturization sometimes need more than one stimulus if we want a stronger visual response.

That is where combination approaches begin to make sense.

Microneedling has a more important role than many people realize

Microneedling can sound deceptively simple. Tiny controlled punctures in the skin do not sound like much on paper. Yet in hair restoration, it can be a meaningful adjunct for several reasons.

First, controlled micro-injury activates a healing cascade. Second, it may improve penetration of selected topicals when used properly and safely. Third, it can serve as a kind of biological wake-up call in a scalp that has become sluggish over time. The effect is not magic, and depth matters. So does timing. So does whether the scalp is irritated, inflamed, sunburned, or actively shedding from another cause.

This is where judgment matters more than enthusiasm. More aggressive is not automatically better. Needling too frequently, going too deep, or combining treatments on a schedule that the scalp cannot tolerate can backfire. Redness that lingers, tenderness that escalates, and worsening irritation are not signs that a treatment is "working harder." They are signs the plan needs adjustment.

Used well, microneedling may complement PRP by creating a more responsive healing environment. It may also complement stem cell-based therapies for similar reasons, though the exact protocol should be shaped around the product being used and the patient's scalp condition.

Where stem cell-based therapies may add something different

The appeal of stem cell-oriented hair treatment lies in the possibility of providing more targeted regenerative signaling than microneedling alone and a different biological stimulus than PRP alone. Patients are often drawn to it because it sounds more advanced, but its real value, if any, is not sophistication for its own sake. It is whether it adds meaningful support in cases where follicles need more than one input.

A reasonable way to think about it is this: PRP supplies a patient-specific concentration of platelet-derived growth factors. Microneedling stimulates a repair response through controlled injury. Stem cell-based or stem cell-derived therapies are generally positioned as a way to influence the follicular environment through signaling molecules associated with repair, communication, and tissue support.

Those mechanisms overlap at points, but they are not identical. That is why some clinicians consider them complementary rather than competitive.

One common scenario is the patient who had mild improvement with PRP, but not enough to feel satisfied. The shedding slowed, but the part line still looks broad. The crown looks a little better in overhead photos, but not enough to stop styling around it. In that patient, adding a stem cell-based therapy or rotating it into a broader regenerative program may be a reasonable next step, especially if there is still clear miniaturization rather than complete follicle loss.

Another common scenario is the early-intervention patient. Someone in their thirties, or sometimes younger, notices visible thinning and wants to be proactive before the problem progresses. For that person, combination therapy may be less about rescue and more about preservation.

Not every type of hair loss should be treated the same way

This point gets skipped far too often in marketing.

If the underlying problem is telogen effluvium after illness, surgery, major stress, or rapid weight loss, the first job is to identify the trigger and give the hair cycle time to normalize. If the issue is iron deficiency, thyroid dysfunction, traction from styling, or inflammatory scalp disease, regenerative procedures alone are not the central answer. They may have a role later, but not before the basics are addressed.

Similarly, scarring alopecias are a different category altogether. If inflammation is actively destroying follicles, the priority is usually diagnosis and medical control, often with a dermatologist involved. Injecting growth factor products into an unstable inflammatory process without clarity can waste money and valuable time.

That is why a good consultation should include scalp examination, medical history, timing of shedding, family history, and often baseline photography. Sometimes lab work is appropriate. Sometimes the best treatment recommendation is not a procedure at all, at least not yet.

What a combined treatment plan may look like

The exact schedule varies by clinic, product, and diagnosis, but the logic behind combination therapy is usually straightforward. The provider is trying to stimulate the follicle from more than one angle while leaving enough recovery time for the scalp to respond well.

A common pattern is to begin with a short series of PRP sessions spaced weeks apart, then integrate microneedling either in-office or in a carefully supervised home plan. A stem cell-based session may be added during the initial restorative phase or used after partial response to PRP when progress plateaus. Some practices combine modalities on the same day. Others separate them to reduce irritation and make it easier to judge what is helping.

There is no universal “best” schedule, and that is not a weakness. It reflects the reality that a 29-year-old man with early temple recession, a 44-year-old woman with widening part and diffuse thinning, and a 56-year-old patient with long-standing crown loss do not need the same plan.

The strongest protocols are usually individualized around three variables: how much recoverable hair remains, how quickly the loss is progressing, and how disciplined the patient will be with maintenance.

Results are usually measured in texture, shedding, and density, in that order

Most patients picture before-and-after photos where density visibly changes fast. Real treatment arcs are usually subtler at first. Shedding often improves before density does. Hair caliber may increase before the mirror shows obvious volume. Styling may become easier before anyone else notices a difference.

That sequence matters because people quit too early when expectations are not set well.

A patient I remember clearly had diffuse thinning after years of hormonal shifts and stress. She was convinced nothing was changing after her early sessions because her part still looked wide in direct light. But by month three, her shower shedding had dropped sharply. By month four, her ponytail felt fuller. By the time we repeated photos under the same lighting several months later, the gains were real, just not theatrical. That is a successful outcome, even if it does not look like a hair transplant.

Patients considering Stem Cell Hair Treatment Fort Collins options should ask how progress will be documented. Standardized photography, part-width comparison, crown photos, and timelines for reassessment matter more than promises.

Good candidates usually share a few traits

- They have thinning or miniaturization, not large completely bald areas.
- Their scalp condition is reasonably healthy or treatable.
- They understand that multiple sessions and maintenance are often part of the process.
- They are open to combining procedural care with medical therapy or topical support when appropriate.
- They want improvement and stabilization, not a fantasy-level transformation.

Someone with very advanced loss may still pursue regenerative treatments, but expectations need to be carefully managed. In those cases, procedural support may help existing hair quality while surgical restoration, camouflage strategies, or a medical management plan plays a larger role.

Questions worth asking during a Fort Collins consultation

Local access matters, but expertise matters more. Whether a patient is comparing dermatology clinics, med spas, or hair restoration practices, the quality of the evaluation often predicts the quality of the experience.

Ask what diagnosis the provider believes is driving the loss. Ask whether they see active miniaturization. Ask what product is being used when the term stem cell treatment is mentioned, and how it differs from PRP. Ask how many sessions they typically recommend before reassessing. Ask what signs would tell them the plan is not working.

These are not hostile questions. They are the normal questions of an informed patient making a substantial investment of time and money.

A thoughtful provider should also tell you what may limit your results. If they do not bring up limitations on their own, that is a red flag. Hair restoration done well requires honesty.

Safety, regulation, and marketing noise

This category deserves plain language. Not all regenerative products carry the same level of evidence, standardization, or regulatory clarity. The term stem cell can be used in ways that are scientifically loose. That does not mean every offering is inappropriate. It does mean patients should slow down when the sales pitch gets too glossy.

Be wary of absolute claims, guaranteed regrowth, or language that implies one treatment can replace every other option. Hair biology is messier than that. The best providers tend to speak in probabilities, candidacy, timelines, and maintenance rather than hype.

It is also worth discussing downtime and side effects. PRP and microneedling often cause temporary redness, soreness, pinpoint bleeding, or scalp tenderness. Stem cell-based injections or topical applications may carry their own protocol-specific considerations. If someone minimizes that discussion, Stem Cell Hair Treatment Fort Collins denverregenerativemedicine.com they are not preparing you well.

The role of maintenance is where many plans succeed or fail

A lot of disappointment in hair restoration comes from a mismatch between initial enthusiasm and long-term follow-through. Hair loss is usually progressive. Even when a treatment works, the biology that caused the thinning often continues in the background.

That is why a robust plan often includes maintenance sessions, supportive topicals, oral medications when appropriate and tolerated, scalp care, and periodic photographic review. The details differ from patient to patient, but the principle is consistent. Regenerative treatment is rarely a one-time event with permanent, set-it-and-forget-it results.

This is especially important for patients who do respond well. Ironically, success can lead people to stop too soon because things look better. Then six to twelve months later, they feel as though the treatment "wore off." Often, what wore off was the maintenance plan.

When combining these treatments makes the most sense

The best use case for combining PRP, microneedling, and stem cell-based therapy is usually the patient with early to moderate thinning who still has salvageable follicles and wants a more comprehensive non-surgical approach. That patient may not need every modality forever, but they may benefit from a period of intensified support followed by a thoughtful maintenance rhythm.

For someone researching Stem Cell Hair Treatment Fort Collins providers, the key question is not whether stem cell therapy is better than PRP or microneedling. The key question is whether adding it creates a more coherent treatment strategy for your specific pattern of loss.

Sometimes the answer is yes. Sometimes PRP alone is the cleaner first move. Sometimes microneedling is the most practical adjunct. Sometimes the real priority is diagnosing an underlying trigger before any regenerative procedure enters the conversation.

That is the kind of judgment patients should pay for.

Hair restoration is at its best when it stops chasing novelty and starts matching tools to tissue. PRP, microneedling, and stem cell-based treatments each have a place, but only when used with restraint, diagnostic clarity, and realistic expectations. In the right patient, their value may be cumulative. Not flashy, not instant, but cumulative in the way that matters most, less shedding, stronger strands, better coverage, and a slower march Stem Cell Hair Treatment Fort Collins of loss over time.

Denver Regenerative Medicine
155 Boardwalk Dr Ste 400 - #451
Fort Collins, CO 80525

(970) 578-3636

FAQ About Stem Cell Hair Treatment Fort Collins

How much does stem cell hair treatment cost in Fort Collins?

Prices vary by provider and the specific services quoted. Ask for a written estimate and whether it includes consultation, follow-up, or separate fees.

Who is a good candidate for stem cell hair treatment?

The cause of hair loss should be diagnosed first. A dermatologist can explain established treatments for that diagnosis and whether an investigational approach is appropriate to discuss.

What is the difference between stem cell hair treatment and a hair transplant?

A transplant moves existing follicles to areas of hair loss. Cell-based and exosome approaches for hair loss are investigational. Ask a licensed clinician about the evidence, risks, FDA status, and established alternatives for your diagnosis.