



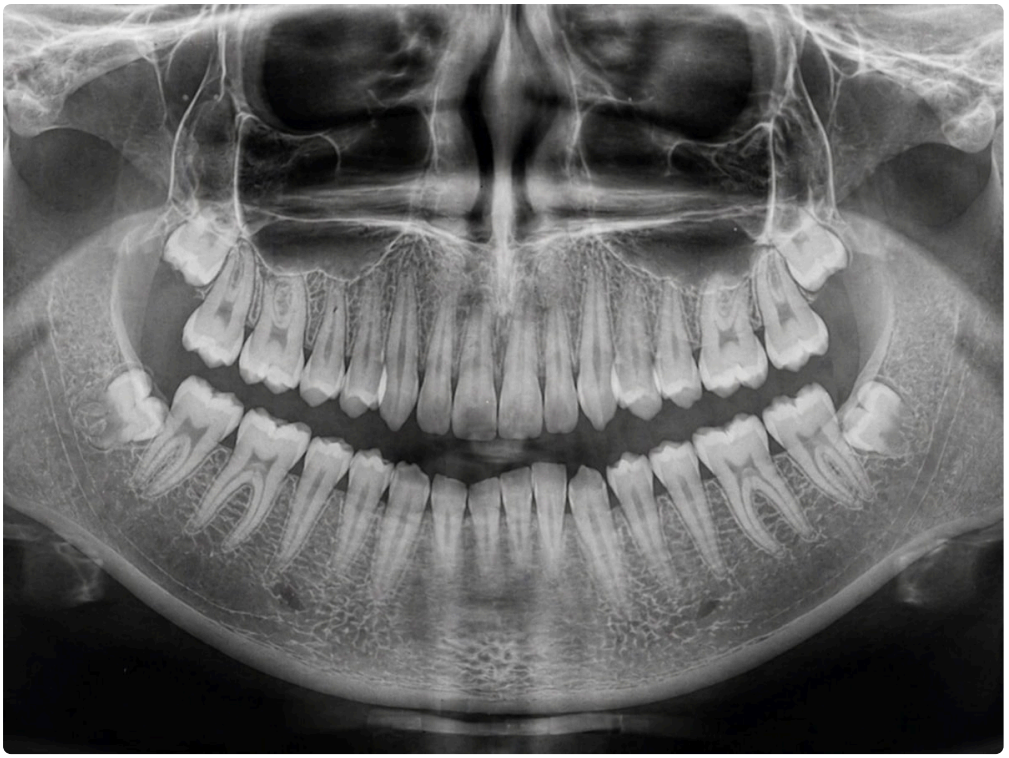

For many patients, the hardest part of planning wisdom teeth removal is not the procedure itself. It is the question that comes before it: how awake will I be, and what will I feel?

That concern is understandable. Wisdom teeth can be straightforward to remove, but they can also be impacted, angled against neighboring molars, or sitting close to nerves and sinus spaces. The more complex the case, the more important comfort becomes. Sedation is not just about easing nerves. It can make the appointment smoother for the patient, the oral surgeon, and everyone involved in recovery.

If you are considering Wisdom Teeth Removal Oxnard CA, it helps to understand that sedation is not one single thing. There are several levels, each with its own purpose, benefits, limitations, and recovery profile. The right choice depends on your health history, your anxiety level, the position of the wisdom teeth, and how difficult the extraction is expected to be.

A patient with four deeply impacted wisdom teeth and severe dental anxiety usually needs a different approach than someone having one erupted upper wisdom tooth removed after years of intermittent irritation. Both situations fall under wisdom tooth care, but they are not remotely the same clinical experience.

Why sedation matters more with wisdom teeth than with many other dental procedures

Routine fillings often involve local anesthetic and little else. Wisdom teeth are different. Even when a patient does not feel sharp pain because the area is numb, they may still notice pressure, vibration, pulling, and the sounds that naturally come with oral surgery. For a calm patient with a simple extraction, that may be manageable. For someone anxious, highly sensitive, or facing a longer procedure, it can feel overwhelming quickly.

Sedation helps in several ways. It reduces fear before the appointment. It often lowers awareness during treatment. In some cases, it can make time feel compressed, so the patient remembers little or nothing of the surgery. Just as important, it allows the surgeon to work efficiently without frequent pauses caused by gagging, tension, or panic.

In practical terms, that can matter a great deal. A relaxed patient tends to breathe more evenly, move less, and tolerate protective instruments and suction more comfortably. That may not sound dramatic, but in oral surgery,

small details often shape the whole experience.

Local anesthesia, the foundation of every option

Before getting into sedation itself, one point is worth clearing up. Sedation and anesthesia are not interchangeable. Even patients who choose deeper sedation still receive local anesthetic to numb the surgical area. That numbness is what blocks pain during the extraction.

Sedation changes awareness, anxiety, and memory. Local anesthetic controls sensation in the tissues being treated.

This distinction matters because some patients say they want to be "put under" mainly because they are worried about pain. In reality, pain control comes from the local anesthetic. The sedation helps with the emotional and sensory side of the experience, and for many people, that is exactly what makes treatment feel doable.

The main sedation options used for wisdom tooth removal

Oral surgery practices may offer one or several forms of sedation depending on training, equipment, the patient's needs, and the complexity of the case. In the context of Wisdom Teeth Removal Oxnard CA, these are the options patients most commonly hear about:

1. **Local anesthesia only**: You stay fully awake, but the area is numb. This is sometimes appropriate for simple removals in calm patients.
2. **Nitrous oxide**: Often called laughing gas, this creates light relaxation while you remain awake and responsive.
3. **Oral conscious sedation**: A prescribed medication taken before the appointment creates deeper relaxation and drowsiness.
4. **IV sedation**: Medication is delivered through a vein, producing a deeper level of sedation with faster adjustment and usually little memory of the procedure.
5. **General anesthesia**: In some settings and selected cases, this produces full unconsciousness. It is less common in standard office-based wisdom tooth removal than IV sedation, but may be appropriate for certain patients.

Each of these options has a place. None is automatically the "best" choice for everyone.

When local anesthesia alone is enough

Some people do very well with local anesthesia only. Usually, these are patients with low anxiety, good tolerance for dental treatment, and a simpler extraction plan. If the wisdom tooth is already visible in the mouth and easy to access, the appointment may be shorter and less physically demanding than the patient expected.

In those cases, staying fully awake can have advantages. Recovery is simpler because there is no systemic sedative to wear off. Patients can often return to normal mental function more quickly, though they still need to follow extraction aftercare carefully. There is also less preparation involved compared with deeper sedation.

Still, local anesthesia only is not ideal for everyone. Oral surgery can involve pressure and movement that some patients find unnerving even when there is no true pain. I have seen patients who consider themselves "fine at the dentist" realize midway through a surgical extraction that fillings and surgery are very different experiences. A

brief consultation usually reveals this pretty quickly. If a patient is already tense just discussing the procedure, local anesthetic alone may not be the kindest plan.

Nitrous oxide, light sedation with a short recovery

Nitrous oxide remains one of the gentlest sedation tools in dentistry. It is inhaled through a small nasal mask and works quickly. Patients typically feel calmer, lighter, and less focused on the procedure. Most stay awake, can answer questions, and maintain protective reflexes.

The biggest strength of nitrous is flexibility. It starts fast, can be adjusted during the procedure, and wears off quickly once the gas is stopped and oxygen is given. For a mildly anxious patient having a relatively simple wisdom tooth extraction, that can be an excellent balance between comfort and convenience.

Nitrous has limits, though. It is not strong enough for everyone. If a patient has significant fear, a strong gag reflex, or multiple impacted wisdom teeth requiring more involved surgery, nitrous may not provide enough relaxation. Patients sometimes assume that any sedation means they will remember nothing. That is usually not how nitrous works. Many remember the appointment, they just remember it as easier and less stressful.

There are also practical considerations. Patients with severe nasal congestion on the day of surgery may not get the full benefit. Someone who tends to panic when feeling “different” may also need a deeper, more controlled form of sedation instead of the floating sensation nitrous can create.

Oral conscious sedation, a middle ground for stronger anxiety control

Oral sedation usually involves taking a prescribed anti-anxiety medication before the procedure. By the time the patient arrives or soon after, they feel drowsy, detached, and much less reactive to what is happening around them. Some patients remain fairly conversational. Others become so sleepy that they remember little afterward.

This option appeals to people who want more help than nitrous can offer but do not necessarily need IV sedation. It can be *Omni Dental Specialty Wisdom Teeth Removal Oxnard CA* especially useful for moderate anxiety and for patients who become tense just anticipating the appointment.

One practical challenge with oral sedation is predictability. Different people metabolize medication differently. A dose that makes one patient pleasantly calm may leave another only mildly relaxed, while someone else may become quite groggy. That is why a careful medical history matters. Age, body size, medication use, sleep patterns, and overall health can all affect response.

Another limitation is timing. Once an oral medication is taken, it cannot be adjusted with the same precision as IV sedation. If the patient arrives more anxious than expected, or if the procedure becomes more involved than originally thought, the medication cannot be “fine-tuned” in real time the way IV sedation can.

Patients choosing oral sedation also need a responsible adult to drive them and stay involved in the recovery process. Even when they feel fairly alert, judgment and coordination may remain impaired longer than they realize.

IV sedation, the option many patients have in mind

When patients say they want to be asleep for wisdom teeth removal, they are often describing IV sedation, even if they use the phrase loosely. In most oral surgery settings, IV sedation creates a deeply relaxed state where the patient is very sleepy and often has little or no memory of the procedure. They may not be fully unconscious in the strict hospital sense, but from their perspective, the appointment seems to pass almost instantly.

This is one of the most common choices for impacted wisdom teeth because it offers several real advantages. The sedation begins quickly. The level can be adjusted during the procedure. The surgeon and anesthesia-trained team can respond to the patient's comfort and vital signs moment by moment. For longer or more surgical extractions, that control matters.

Patients with significant dental fear often do very well with IV sedation. So do people who need all four wisdom teeth removed at once, especially if those teeth are buried in bone or angled awkwardly. A calm, motionless surgical field allows for more efficient treatment, which can mean less cumulative stress on the jaw muscles and surrounding tissues.

That said, IV sedation is not casual care. It requires screening, preparation, monitoring, and a trained team. Patients need to follow fasting instructions exactly. They need an escort home. They should expect to be groggy for hours afterward and should not plan to drive, work, sign important documents, or supervise children independently that day.

People are often surprised by how patchy their memory can be after IV sedation. They may vaguely recall getting into the chair and then waking up in recovery with gauze in place. That gap is normal, and for many anxious patients, it is one of the most appreciated parts of the experience.

General anesthesia, less common but sometimes appropriate

General anesthesia places the patient into a deeper state of unconsciousness than most office-based IV sedation. It is not necessary for the average healthy adult having standard wisdom teeth removed, but it may be indicated in selected situations. Very complex surgery, certain medical or behavioral needs, inability to tolerate treatment safely under lighter sedation, or special settings may lead a surgeon to recommend it.

Patients sometimes assume general anesthesia is automatically the "strongest and therefore best" option. In reality, better means more appropriate, not more intense. If IV sedation can provide comfort and safety for the case at hand, general anesthesia may add complexity without adding meaningful benefit. The right question is not which option sounds Wisdom Teeth Removal Oxnard CA most dramatic. It is which one matches the patient, the procedure, and the setting.

How oral surgeons decide what is appropriate

Sedation planning should never be based on anxiety alone. Anxiety matters, but it is only one piece of the picture. A good consultation balances emotional comfort with medical safety and surgical demands.

Several factors usually shape the recommendation:

1. **Impaction and surgical difficulty**: Deeply impacted lower wisdom teeth often call for more involved planning than erupted upper teeth.
2. **Medical history**: Asthma, sleep apnea, heart conditions, medication use, and prior anesthesia reactions can influence the safest option.
3. **Body size and airway anatomy**: These can affect sedation risk and monitoring needs.
4. **Age and maturity**: Teen patients and adults may handle the experience differently, both emotionally and physically.
5. **Personal tolerance**: A patient with a strong gag reflex or panic history may benefit from deeper sedation even if the extraction itself is not unusually difficult.

This is why one friend's experience is not a reliable blueprint for another's. It is common to hear, "My sister had all four out with just laughing gas," or, "My coworker was completely asleep." Those stories may be true and still have no bearing on what is best for you.

What recovery feels like with different sedation levels

Patients often focus on the surgery day and forget that sedation affects the hours afterward too. This part deserves attention because it shapes the overall experience almost as much as the procedure itself.

With local anesthesia only, the main issue after surgery is usually numbness and soreness from the extraction sites. Mentally, the patient often feels normal fairly quickly.

With nitrous oxide, that clear-headed feeling usually returns fast as well. Many patients like that they can shake off the sedation effect soon after treatment, though they still need someone to evaluate whether they are truly ready for normal activity based on the office's instructions.

With oral sedation and IV sedation, the recovery window is more significant. Drowsiness can linger. Balance may be off. Some patients sleep most of the afternoon. Others feel emotional, chatty, or strangely unconcerned about instructions they absolutely need to follow. That is one reason a reliable adult escort is essential. The first several hours are not the time for self-management by memory alone.

Another practical point: nausea can happen with any surgical experience, but it tends to be more relevant when sedation medications are involved, especially if pre-op eating and drinking rules are not followed correctly. A patient who fasts as instructed, takes medications only as directed, and starts post-op fluids carefully usually does better than someone who improvises.

Preparing for a sedated wisdom tooth appointment

A smooth sedation experience often depends on what happens before you ever sit in the dental chair. Most complications or unpleasant surprises come from poor preparation rather than the sedation itself.

For patients having Wisdom Teeth Removal Oxnard CA with deeper sedation, the basics usually include the following:

1. **Follow fasting instructions exactly**: If your surgeon says nothing by mouth after a certain time, take that seriously.
2. **Review your medications in advance**: Do not assume your routine prescriptions, supplements, or over-the-counter drugs are irrelevant.
3. **Arrange transportation and supervision**: You need a responsible adult, not a rideshare and good intentions.
4. **Wear practical clothing**: Loose sleeves and comfortable layers make monitoring and recovery easier.
5. **Plan your recovery space at home**: Ice packs, gauze, prescribed medications, soft foods, and clear instructions should be ready beforehand.

That last point is more important than it sounds. Patients who go home to a prepared environment usually settle in well. Patients who arrive home and then realize nobody picked up their prescriptions or that there is nothing soft to eat often start recovery stressed, uncomfortable, and behind schedule on pain control.

Safety questions patients should ask

Most patients feel awkward asking detailed questions about sedation, but they should not. Good practices expect them. If a team becomes dismissive when you ask how sedation is monitored or who will be present during the procedure, that is not reassuring.

It is reasonable to ask who administers the sedation, what kind of monitoring is used, what recovery looks like on site, and how medical emergencies are handled. You can also ask why a particular sedation level is being recommended instead of a lighter or deeper alternative. A thoughtful answer should make clinical sense, not sound like a sales pitch.

Patients with prior anesthesia issues, severe snoring, diagnosed sleep apnea, a history of panic attacks, or major health conditions should bring those topics up early. These details matter, and withholding them because they feel unrelated can create avoidable risk.

Cost, convenience, and value

Sedation can increase the cost of wisdom tooth treatment, sometimes significantly depending on the method and the length of the procedure. It is tempting to view sedation as an optional extra, but that framing misses the point. In many cases, sedation is what makes the procedure tolerable and efficient enough to complete safely in one visit.

That said, more sedation is not always better value. If one uncomplicated wisdom tooth can be removed comfortably with local anesthesia or nitrous, deeper sedation may not offer enough additional benefit to justify the cost and recovery demands. On the other hand, a highly anxious patient avoiding needed surgery for years may find that IV sedation is the single factor that allows care to happen at all. In that case, its value goes far beyond convenience.

The emotional side patients rarely talk about

There is a quiet kind of embarrassment many adults carry into oral surgery consultations. They worry they are “too nervous,” or that asking for sedation means they are weak. It does not. Fear of oral surgery is common, and wisdom teeth removal can trigger it even in people who handle routine dental visits well.

Some patients are not afraid of pain so much as loss of control. Others dislike not being able to swallow normally during a procedure. Some have had one bad dental experience years ago and have never really recovered from it. These are not trivial concerns. They are part of the clinical picture. An experienced surgeon takes them seriously because they influence how treatment unfolds.

A patient once described IV sedation in the plainest possible terms after putting off wisdom teeth removal for years. She said, “If I had known it could be that uneventful, I wouldn’t have spent three summers worrying about it.” That is not a scientific statement, but it captures something important. The right sedation choice does not just reduce discomfort. It changes the entire emotional weight of the event.

Choosing the right approach in Oxnard

For patients looking into Wisdom Teeth Removal Oxnard CA, the most useful next step is not trying to decide the sedation method on your own from internet descriptions. It is scheduling a consultation where imaging, health history, symptoms, and anxiety level can all be considered together.

A careful recommendation should feel individualized. It should account for whether your teeth are erupted or impacted, whether all four need removal, how long the procedure is likely to take, and how you have handled

past dental care. It should also leave room for your preferences. Some patients strongly prefer to stay as awake as possible. Others know with total certainty that they want minimal awareness. Both positions are valid when weighed against safe clinical judgment.

The best sedation plan is the one that balances comfort, safety, and practicality for your specific case. For one person, that may be local anesthesia and a short appointment. For another, it may be IV sedation with a full day set aside for recovery. The difference is not about bravery. It is about fit.

Wisdom tooth surgery is common, but the experience should never be treated as one-size-fits-all. When sedation is chosen thoughtfully, patients usually come away with the same reaction: it was far more manageable than they expected.

Oxnard Dentistry
1730 E Gonzales Rd
Oxnard, CA 93036, United States
Phone: +1 805-307-8731

FAQ About Wisdom Teeth Removal Oxnard CA

How much does it cost to get wisdom teeth removed in California?

Fees depend on tooth position, the number of extractions, imaging and anesthesia. Oxnard Dentistry can provide an individual estimate after examining your teeth. Ask for an itemized plan and confirm insurance benefits before scheduling.

Will insurance cover wisdom teeth removal?

Coverage and out-of-pocket costs vary by policy and the treatment required. Ask the dental office and your insurer to verify benefits, annual limits and any authorization requirements. A benefit estimate does not guarantee payment.

Is 30 too old to have wisdom teeth removed?

Age alone does not determine whether extraction is appropriate. A dentist evaluates symptoms, tooth position, oral health and medical history. Healthy, functional wisdom teeth may be monitored; teeth causing disease or other problems may need treatment.