Accessory Dwelling Units take a seat on the crossroads of housing need and assets process. Built neatly, an ADU creates rental sales, multigenerational flexibility, and measurable resale price. Built poorly, it will become a drawn-out price that bleeds salary and power. I've walked home owners with the aid of either consequences. The difference hardly ever comes down to taste or ambition. It comes all the way down to activity, sequencing, and who holds the pencil whilst the troubles arrive.

This is a area wherein the romance of DIY meets the fact of engineering, allowing, soil, and weather. The good universal contractor anticipates issues you won't be able to see at the outset. The fallacious manner invites additional time funds, code violations, and steeply-priced redesigns that turn a 6-month project into 18. If you're weighing top ADU builders opposed to doing it yourself, examine how factual projects spread in the wild, no longer simply on a spreadsheet. The course to a effective effect is paved long earlier than the primary footing is poured.

What "DIY" Really Means for an ADU

DIY can glance exceptional from family to spouse and children. Sometimes it approach truthfully self-performing paintings with acquaintances and long weekends. Often, it capacity functioning as your possess preferred contractor, hiring trades piece by piece, and shepherding plans due to the city. On paper, owner-constructing looks to retailer 10 to 25 p.c of construction charges by way of hunting down GC markup. In perform, that unfold collapses for those who pass over a unmarried structural challenge, specify the inaccurate windows for your fireplace separation, or fail inspection twice as a result of the framing structure doesn't suit engineering.

Most owner-builders be successful in simple terms if they have one or more of here: a development historical past, deep time availability all over industry hours, and an appetite for danger. Municipal making plans and construction departments operate on their schedules, not yours, and ADUs contact close to each code domain: zoning, structural, vitality, electric, plumbing, HVAC, website online drainage, and in many instances historical or wildfire laws. Being your possess "kitchen remodeler near me" for small tasks will be lucrative. Turning an ADU right into a DIY attempt is a exceptional animal. The logistical burden leaps from identifying tile to sequencing 20-plus inspections although coordinating six to ten trades with lead instances that shift weekly.

The Code Maze Is Not The Same Everywhere

A one-size-suits-all plan set fails for those who bring it into the local allowing office. ADU regulation range through city and county. Some jurisdictions allow detached ADUs up to one,200 sq. toes, others cap at 800. Rear setbacks, top, daylight hours planes, parking specifications, and utility connection ideas switch across block strains. You may possibly want hearth sprinklers when you consider that your lot sits inside of a specific distance of a high fireplace hazard severity zone, or a two-hour wall considering your ADU hugs a assets line. California's Title 24 calories ideas, to illustrate, have bite, or even general alternatives like window U-causes or warmth pump sizing pressure compliance.

Experienced groups examine the municipal code with a contractor's eye. They don't simply "go," they optimize. I've obvious Barzel ADU builders negotiate a small roofline alternate that steer clear off a steeply-priced hydronic improve and shaved four weeks off plan inspect. That is what capacity looks as if in this market. When a house owner runs level devoid of that heritage, they in general meet the code on the ultimate minute, because of substitute orders and rework, rather than designing for it prematurely. By then, the fee saved on GC markup has evaporated.

Money Flows to Detail, Not Slogans

Early estimates for ADUs have a tendency to be fiction dressed as optimism. Cost drivers cover in undeniable sight: sewer lateral circumstance, electrical carrier upgrade desires, soil bearing means, maintaining partitions, and software trench lengths. A detached 500-rectangular-foot ADU on a flat lot with a natural sewer line and a 2 hundred-amp electrical provider can fall internal a predictable fluctuate. Add a 60-foot trench by way of tree roots, bad soil requiring deeper footings, and a panel improve with software coordination, and you could swing 25 to forty percent greater with no replacing the finishes.

Professional developers run a preconstruction task that hunts for those traps. They snake the sewer, seek advice from the software on transformer loading, carry out a soils evaluation, and tailor the structural layout for your soil archives other than established assumptions. On one project, a homeowner thought a slab-on-grade could be more cost-effective. The builder's structural engineer known expansive clay and designed a ribbed mat starting place with piers. More concrete, yes, yet fewer cracks, fewer name-backs, and a groundwork that passed inspection as soon as. The additional $14,000 in concrete changed into dwarfed by way of the threat opportunity.

DIY budgets almost always omit the small line items that compound: transitority capability poles, porta potties, fencing, particles bins, start expenditures, restocking fees, city know-how rates, specific inspections, and survey costs. Each appears minor. Together, they emerge as a moment bog transforming budget you didn't plan for. Builders like Barzel ADU developers elevate these in contingencies and clarify scope so you are usually not blindsided.

Schedule Is a Risk, Not a Calendar

Think of schedule not as a date however as hazard exposure. Every extra week below structure extends passion on financing, lease misplaced throughout the construct, and the window in which something can cross fallacious. The desirable team compresses menace in three techniques: they collection work with inspection timings, they lock in components early to avoid backorder gaps, and they coordinate trades so that you don't wait ten idle days for a tough electrician who's booked on yet one more site.

Owner-builders most commonly lose weeks to coordination whiplash. An inspector pink-tags the difficult plumbing, the plumber can't return for nine days, the framer movements to an alternative process, and the dominoes fall. A veteran everyday contractor holds standby agreements and levers subs onto web site quicker than a property owner can, certainly in view that they feed these subs regular work 12 months-round. That leverage concerns.

Here's a true example. A purchaser insisted on proprietor-constructing a small ADU and covered up trades using referrals. Midway by way of framing, the structural engineer generally known as for extra maintain-downs after a revised shear calculation. The framer became halfway throughout town on a different job. The proprietor waited two weeks, paying interest and observing a time limit slip. A seasoned would have looped in hardware changes at submittals, ordered the good continue-downs with the first lumber drop, and altered the design earlier a unmarried wall became stood.

Design-Build vs. Design-Bid-Build

The procurement course things. Design-bid-build, the natural system, splits architecture and production. You employ a dressmaker, get a let set, then bid it out. On paper, rivalry yields a higher payment. In reality, gaps emerge among the design and capacity-and-procedures. Those gaps grow to be modification orders. Time slips. The "low bidder" needed to be low to win and now necessities to improve margin.

Design-construct integrates layout and production from day one. The staff charges by means of the design phase, worth-engineers stay, and submits to the metropolis with buildability in mind. You renounce a theatrically competitive bid technique for a streamlined birth where the staff's incentives align with time, funds, and first-rate. Many of the ideally suited ADU developers paintings in a design-construct adaptation for a cause: the tasks are much less chaotic.

Barzel ADU builders, as an example, typically convey their structural engineer into early schematic design, which is the place setbacks, grade challenges, and application runs will have to be resolved. Clients often recoil at the early precon commission. The money ends up shopping for extra than drawings; it buys a sensible plan and a timeline that essentially takes place.

The Permitting Conversation Is a Skill

Permitting is a relationship, no longer a submission. Plans reviewers usually are not your adversaries; they're your first line of satisfactory manage and code compliance. The great of your submittal influences now not purely your approval yet your fame within that department. A easy, total, code-referred to set wins turbo. A messy set triggers correction loops and extra critiques. I've watched plan units jump 3 occasions for power kinds that didn't event the mechanical agenda. Each bounce check two weeks.

Professional ADU teams retain checklists by jurisdiction, recognize which reviewers to call for clarifications, and get to the bottom of feedback with right revisions as opposed to blanket resubmittals. Homeowners with no that playbook more commonly examine by trial and mistakes whereas their carrying costs tick up.

Site Realities: Dirt, Water, and Neighbors

ADUs reside or **new home foundation construction Bay Area** die on web page logistics more than on Pinterest forums. Where does the workforce level elements? How do you fence the backyard so deliveries don't overwhelm a neighbor's sprinkler line? Where does stormwater cross at some stage in trenching? In older neighborhoods, the soil will become a persona inside the story. Clay soils flip to attach after rain. Sandy soils cave in in trenches. You want pumps for dewatering or momentary shoring on slender a whole lot. Even with an ideal plan set, crews need real looking recommendations whilst a trench floods or tree roots fill the auger.

A professional builder sees these difficulties coming. They time table excavation clear of forecasted storms, or they plan a French drain and momentary BMPs that hinder inspectors satisfied. Owner-developers mostly hit upon the sinkhole the morning after rain and spend the day chasing tarps instead of coordinating inspectors.

Neighbor members of the family depend too. ADUs sit near belongings lines, because of this paintings noise and parking. Pro builders publish schedules, hold websites clear, deal with filth, and remedy parking conflicts. Neighbors who believe reputable are less doubtless to call the urban at the primary annoyance. That social capital protects your mission while you need a Saturday inspection or a birth at some stage in faculty pickup hours.

Cost Transparency: What a Good Builder Shows You

People worry developers with the aid of opaque pricing. That fear is fair. Insist on transparency. A fine ADU inspiration suggests line pieces for web site work, foundation, framing, MEP trades, windows and doorways, insulation, drywall, finishes, comfortable prices, and contingency. It separates allowances from mounted gifts and clarifies inclusions and exclusions. You may still recognise regardless of whether the rate incorporates software rates, fireplace sprinklers, and Title 24 documentation.

Look for a builder who talks you out of needless spending. For occasion, which you can create a top class believe in a small ADU bathing room transforming scope with stone thresholds, a simple mitered bathe niche, and a outstanding bathe valve instead of soaking check into an oversized bath. In a kitchen, functional splurges like sturdy quartz counters and complete-extension cushy-shut hardware yield general cost, even as high-give up panel-equipped appliances is also deferred. A considerate kitchen home improvement plan for a compact ADU quite often capsizes whilst appliance applications eat the budget. The major ADU developers maintain in opposition to that with clean allowances and product availability checks.

Special Inspections and Paperwork

Residential ADUs might require detailed inspections for concrete, masonry, welded connections, or top shear panel nailing, based on design. Material submittals, truss calculations, and HERS testing arrive at the different milestones. Miss a unmarried report and your inspector can withhold a signal-off. Builders observe this paperwork by means of device and checklists. Owner-developers normally juggle PDFs throughout email threads until eventually whatever slips. That unmarried slip reveals up as a failed inspection and every week of put off while a lab sends cylinders or a tester returns.

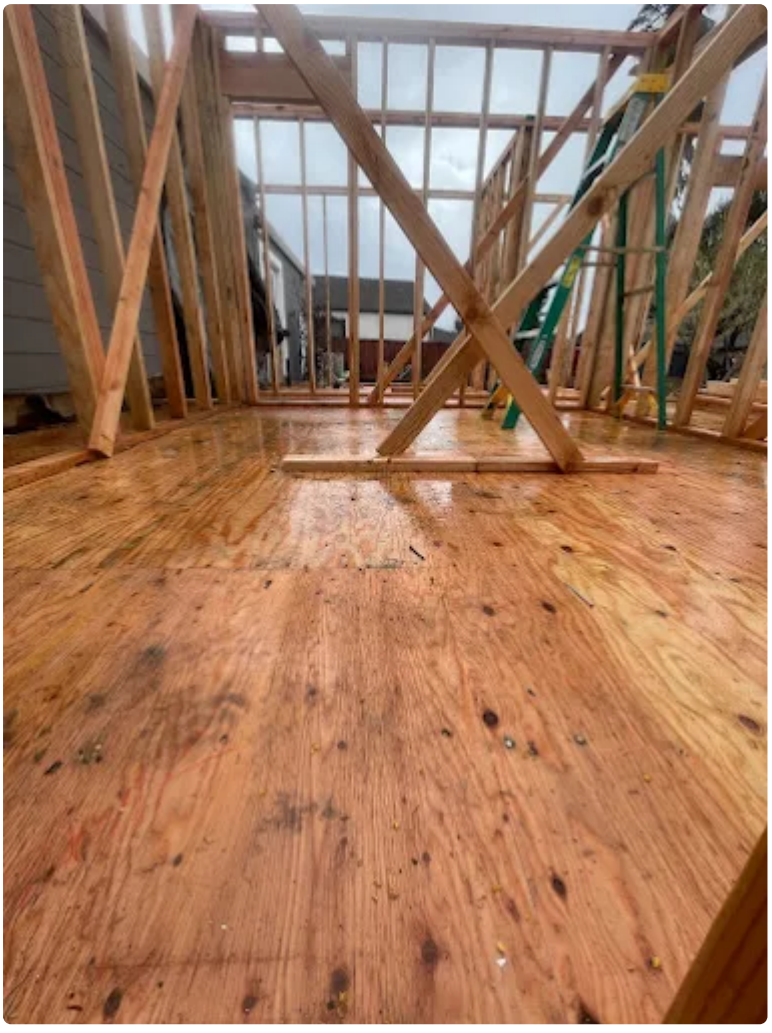

Even while the ADU touches regular territory like domestic redesigning, the documentation density is better than a kitchen pull-and-exchange. A certified kitchen remodeler near me may perhaps coordinate plumbing and electric for a unmarried room. An ADU links the ones techniques to the foremost provider with code-driven separation, backflow, and every now and then new meters. The paper is heavier due to the fact that the stakes are greater.

Quality Control: Two Inches Here, Two Inches There

ADUs are small. That magnifies errors. If the plumber shifts a shower valve three inches off midsection, the tile layout suffers. If the framer misses a blocking line, the floating vainness lacks anchorage. If the window difficult establishing grows with the aid of 1/2 an inch considering the fact that the team didn't study the lower sheet, you'll be ordering a brand new unit or construction unsightly trims to hide gaps. A professional's punchlist lifestyle, not simply their craftsmanship, prevents this. They create dimensioned retailer drawings for built-ins, mark centerlines ahead of rough-in, and examine cabinet specs opposed to field conditions.

One client wanted a Murphy mattress with included shelving. The builder measured and designed the electrical plan so outlets wouldn't block the mattress framework. That forethought saved a modification order and a wall patch. DIY projects regularly improvise on the end. Improvisation is high-priced in finish stages.

Insurance, Liability, and Warranty

It is simple to miss chance till a trench cave-in or a employee harm. General legal responsibility, people' comp, and builder's hazard rules exist on the grounds that the activity website online is hazardous. Owner-builders who appoint uninsured subs may possibly turn into chargeable for injuries. Ask a qualified builder to point out certificate of insurance and ascertain you're introduced as furthermore insured. Good businesses also furnish clear warranties, in general three hundred and sixty five days on workmanship with longer policy cover from manufacturers on roofing, windows, and HVAC. When one thing squeaks three months after move-in, a knowledgeable comes again. A freelancer who has moved directly to yet one more urban may not.

When DIY Can Work

There are edge situations in which owner-construction makes sense. If you're a retired electrician with decades in residential creation, or when you've got a overall contractor within the kin who will suggest you day-by-day, DIY can pencil. If the ADU is a conversion of latest sq. pictures, equivalent to a storage with solid structure and a quick software run, complexity drops. Even then, imagine a hybrid mindset: rent a authentic group for design, enabling, and shell, then self-carry out finishes wherein exertions charges are prime and risk is low. Painting, ground, and non-structural trim paintings bring much less disadvantage than beginning and framing.

Think of it as a sliding scale. Risk, complexity, and some time are foreign money. The nearer you cross to the structural center of the challenge, the greater a skilled need to be in charge.

How Builders Like Barzel Manage Tradeoffs

The easiest ADU builders distinguish themselves via coping with tradeoffs visibly. They will present you how a gable roof prices greater materials but simplifies drainage, or how a low-slope roof frees inside quantity yet calls for cautious detailing round skylights. They'll give an explanation for why a warm pump water heater in a small mechanical closet necessities makeup air, and how that requirement would strength a louvered door you don't prefer. They'll assistance you prefer a window supplier whose lead times match your time table, not simply your Pinterest board. They'll recommend a compact kitchen format that respects clearances and paintings triangles whilst retaining a authorized egress window.

Barzel ADU builders, in my trip, vicinity a top rate on clean preconstruction, tight check keep an eye on, and easy communique. Not every crew does. Before you signal, interview three companies, ask for 2 up to date clients you would call, and walk an lively job site. Don't be dazzled by means of renderings. Look at insurance policy of complete surfaces, labeling on electrical panels, and the way the crew outlets elements. You'll learn greater in five mins on a job site than in an hour in a convention room.

Integrating the ADU With the Main Home

An ADU isn't always an island. Even detached gadgets have an effect on the major home's rhythm, privacy, and long run resale narrative. Think about sitter get entry to for grandparents, tenant privateness strains, shared trash storage, and mailbox placement. Lighting paths count. So do fence heights, planting screens, and sound attenuation. If the ADU will host a protracted-time period tenant, prewire for separate information superhighway and location the subpanel wherein get entry to is take care of but now not disruptive. Builders who believe in terms of homestead home improvement instead of isolated platforms tend to provide more beneficial lengthy-time period outcomes. They remedy for web site flow, shared utilities, and assets value.

If you propose a simultaneous kitchen reworking venture inside the important residence, coordinate schedules so you don't close down vigor in both spaces instantly. Sequencing can keep dollars. For illustration, trench once to run the two the ADU's electric conduit and a long run irrigation sleeve, instead of chopping the yard two times. Small judgements like that cut scars on the panorama and retain you from reliving creation six months later.

Value Engineering Without Cheapening

Value engineering approach substituting smarter, now not less expensive. Standardize window sizes to cut back waste and speed lead times. Choose a bath pan over a totally floated bathe wherein budgets are tight, but spend on a stable blending valve and strong bathe doors that gained't wobble after a yr. Use plywood sheathing rather than OSB wherein the climate is damp to shrink swelling danger, or vice versa where it makes feel. I've reduce quite a few ADU budgets via 5 to 10 p.c. quite simply by way of aligning product strains: one faucet manufacturer across bathtub and kitchen, one cabinet provider, one floor SKU that works in the two dwelling and moist spaces. Maintenance drops and long term upkeep come to be more straightforward.

Acoustics mainly will get unnoticed. Spend a small volume on resilient channels or upgraded insulation between the ADU and local neighbors, exceedingly if the unit faces a narrow part yard. The perceived high-quality of the distance jumps and long term tenants live longer.

The Rental Pro Forma and Exit Strategy

If you're construction for rental earnings, run a conservative pro forma. Assign a vacancy expense among three and 8 % depending in your marketplace, set maintenance at 1 to two p.c. of construct settlement yearly, and have in mind assets management quotes while you gained't self-organize. Model activity costs with a rigidity band, no longer a single variety. A suitable builder is helping via hitting deadlines that depend to your financing draws and appraisal agenda. Lenders and appraisers enjoy smooth documentation and progress portraits that fit draw requests. Projects that float create financing drama, and financing drama kills returns.

If the exit method carries resale in three to 7 years, discuss with a neighborhood agent early on what purchasers significance: separate yard space for the ADU, unbiased cope with, committed parking in case your aspect needs it, and a structure that flexes among visitor dwelling and condominium. These details are less costly to devise and highly-priced to retrofit.

A Straightforward Way to "Test" a Builder

Here is a straightforward interview checklist it is easy to use with no turning the assembly right into a deposition:

- Ask for a close scope with allowances, inclusions, exclusions, and contingencies. Compare how each and every builder structures risk for unknowns like utilities or terrible soil.

- Request two contemporary client references and one current task website discuss with. Observe web site cleanliness, labeling, and safety of finishes.
- Review a pattern schedule with fundamental path products highlighted. Look for life like durations for inspections and long-lead models.
- Confirm assurance, licensing, and guarantee terms in writing. Verify people' comp coverage for subs.
- Ask how they cope with metropolis corrections. Listen for a clear task, now not indistinct reassurances.

If a company is clear on these five elements, the chances that they will be obvious when concerns arise are more advantageous.

Where Homeowner Effort Matters Most

Even while you employ the terrific ADU developers, your involvement shapes the outcome. Decide early how you propose to take advantage of the distance for the time of the 1st two years. Long-term renter, relations, visitor suite, workplace, or long run caregiver unit all factor to various selections. Pick long lasting finishes that appreciate that use. Clarify your tolerance for maintenance, then decide upon ingredients hence. If you're ruthless approximately design judgements formerly framing starts offevolved, you'll lessen trade orders. If you're making selections late, you'll pay a premium for pace and lose leverage foundation contractor services Bay Area on expense.

Treat the mission as a fixed of commitments as opposed to strategies. Once framing is up, relocating a window breaks siding patterns and waterproofing. Once difficult-in starts off, altering a kitchen format movements plumbing and electric in approaches that usually are not "small." If you want to preserve choices open, construct that into the agenda at the entrance cease with established design milestones rather than advert-hoc variations.

A Word on Small Spaces That Live Large

Good ADUs stay greater than their sq. photos. Tall windows put for privacy, 8-foot sliders with aspect lights, and a top, easy ceiling line make 450 sq. ft feel beneficiant. Inside corners kill space. Continuous runs make house. Avoid overcomplicated rooflines and needless inner jogs. A modest L-fashioned kitchen with a 24-inch dishwasher and an 18-inch pullout pantry can goal larger than a bloated galley. In loos, a curbless bathe with a linear drain can provide accessibility with out shouting "out there." Details like pocket doorways, built-in garage benches, and a neatly-put skylight deliver every single day pleasure for minor value.

These choices get advantages from any individual who has constructed dozens, now not simply designed two. I've obvious professionals trim inches off wall assemblies to achieve cabinet clearance without compromising code, and I've observed newcomers be given awkward layouts seeing that they didn't prefer to redraw.

The Bottom Line: What You're Actually Buying

When you lease a expert team, you are not paying for labor hours. You are shopping hazard management, pace, code fluency, commerce leverage, and conclude first-class that holds up through the years. You're deciding to buy a smoother enabling route and a tighter hand on finances glide. You're buying long run-proofing through shrewd mechanical layouts and subject material alternatives that age well. Those merits rarely reveal up within the most inexpensive bid. They convey up in how peaceable the build feels and the way the ADU functions 3 years later.

For a few householders, the buzz of constructing it themselves outweighs the headaches. For so much, an ADU is too vital an asset to research on. If you do nothing else, run a preconstruction process with a good firm. Even

when you insist on performing as your personal GC later, that early clarity on code, utilities, schedule, and fee will prevent greater than the commission. And once you rent a crew like Barzel ADU builders, hold them to the same familiar you'd grasp yourself: clean communique, disciplined scheduling, and a bias closer to lifelike offerings with long-time period payoff.

Get the basis precise, literally and figuratively, and the relax of the ADU turns into what it ought to be, an asset that earns earnings, affords independence, and lifts the worth of the complete estate with out eating your lifestyles.