Introduction

In the globe of building and home renovation, employing the right specialists can make all the difference in the success of a project. Whether you are thinking about a cooking area remodel, restroom improvement, or even building a completely new structure, the know-how and reliability of a certified specialist can save you time, cash, and stress and anxiety. In this thorough post, we will certainly discover why you should constantly employ a qualified service provider for major projects.

Why You Need to Constantly Employ an Accredited Professional for Major Projects

When it involves major construction projects, employing a licensed contractor is not just a recommendation; it's crucial. Accredited service providers are trained specialists who have undertaken extensive training and assessments to obtain their license. They are well-versed in local building codes, safety and security laws, and ideal methods in construction. This knowledge not just makes sure that your job is finished appropriately yet also minimizes potential risks related to unlicensed work.

Understanding the Relevance of Licensing in Construction

What Does It Mean to Be an Accredited Contractor?

A licensed service provider has actually satisfied particular demands established by state or local authorities to *closed cell spray foam* lawfully conduct building job. These needs often consist of:

- Completing educational training courses connected to construction
- Passing examinations that test understanding of building ordinance and laws
- Carrying liability insurance to safeguard versus accidents or damages

The Advantages of Working with a Licensed Contractor

Hiring an accredited service provider offers numerous advantages:

1. **Legal Compliance**: Ensures that all work meets regional regulations.
2. **Quality Assurance**: Licensed specialists generally abide by greater standards.
3. **Insurance Protection**: Responsibility insurance safeguards both you and the contractor.
4. **Trustworthiness**: A permit indicates trustworthiness and professionalism.

Common Threats Related to Unlicensed Contractors

What are the Risks of Working With an Unlicensed Contractor?

While it might be appealing to conserve cash by employing an unlicensed individual, this choice includes considerable risks:

- **Substandard Work**: Unlicensed service providers may lack proper training.
- **Legal Issues**: Non-compliance with local legislations can bring about fines or legal action.
- **Lack of Insurance**: Without obligation coverage, you could be accountable for damages.

The Financial Implications of Employing an Unlicensed Contractor

How Can Hiring an Unlicensed Service Provider Impact Your Budget?

Although unlicensed specialists might provide lower rates initially, covert expenses can emerge:

- **Redoing Poor Work**: If the task isn't done appropriately, you might need to hire someone else to deal with it.
- **Fines from Authorities**: Non-compliance can bring about expensive penalties.

The Function of Licensing Boards and Regulative Agencies

What Do Licensing Boards Do?

Licensing boards look after the accreditation process for contractors:

- They ensure conformity with state laws.
- They check out problems versus certified contractors.

How to Validate a Professional's License

What Steps Should You Take to Validate Credentials?

1. Check the specialist's licensing condition through state websites.
2. Ask for evidence of insurance and bonding.
3. Request references from previous clients.

Understanding Bonds and Insurance policy in Building Projects

Why Are Bonds Crucial When Working With Contractors?

Bonds shield house owners versus incomplete job or non-payment problems:

- If a contractor falls short to finish the task, bonds supply economic recourse.

The Role of Responsibility Insurance in Protecting Homeowners

Liability insurance policy covers any kind of problems that occur throughout construction:



- This ensures that you're not held economically in charge of crashes on your property.

Contractor Credentials Beyond Licensing

What Added Certifications Ought to You Look For?

While licensing is important, other qualifications matter also:

1. Experience in similar projects
2. Positive evaluations from previous clients
3. Specialized certifications (e.g., green structure)

The Relevance of Composed Contracts in Building Projects

Why Should Every Task Have Actually a Created Contract?

A created agreement details all terms plainly:

- It shields both events by defining extent, timelines, and payment schedules.

Communication is Trick: Functioning Efficiently with Your Contractor

How Can Good Interaction Boost Your Job Outcome?

Establishing clear communication networks aids guarantee every person gets on the exact same page:

- Regular updates can prevent misunderstandings and delays.

Time Administration in Major Building Projects

How Can Licensed Specialists Help Save Time?

Licensed specialists bring effectiveness through experience:

- They recognize how much time jobs usually take and prepare accordingly.

Safety Specifications in Building and construction Work

What Safety and security Methods Ought to Accredited Service Providers Follow?

Safety is extremely important on building websites:

1. Use Personal Protective Equipment (PPE)
2. Follow OSHA regulations
3. Conduct normal safety and security meetings

The Worth of Expertise in Contracting Services

Why Does Professionalism and trust Issue in Construction?

Professionalism mirrors reliability:

- A professional perspective promotes count on between clients and contractors.

Handling Conflicts Throughout Construction Projects

What Are Common Disagreements Between Homeowners and Contractors?

Disputes may occur as a result of misconceptions relating to scope or timelines:

1. Changes made without consent
2. Delays brought on by weather condition or product shortages

Best Practices for Handling Disputes

Effective resolution usually entails arbitration efforts:

- Document whatever pertaining to your job for recommendation during disputes.

spray foam insulation Portsmouth NH

The Long-Term Conveniences of Top Quality Workmanship

Investing in high quality craftsmanship settles in time:

- A well-done project lasts longer and needs fewer repair work down the road.

Frequently Asked Concerns (Frequently asked questions)

Q1: Just how do I discover a qualified professional near me?

A1: You can look online directory sites or seek advice from local home enhancement shops for recommendations.

Q2: What questions should I ask before working with a contractor?

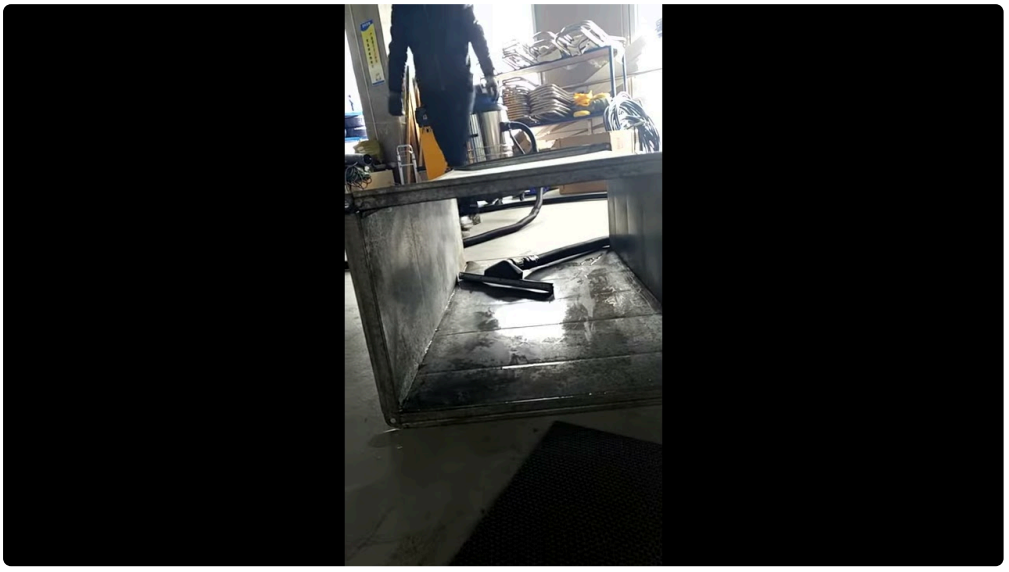

A2: Inquire about their experience, references from previous clients, licenses, insurance protection, and timeline estimates.

Q3: Are there different types of licenses for contractors?

A3: Yes! Different states have actually different classifications based on specialty locations like electric work or plumbing.

Q4: What occurs if my service provider does not finish the job?

A4: If they're accredited, you may submit grievances with licensing boards; bonds may cover incomplete work costs.

Q5: How much does it cost to work with an accredited professional compared to an unlicensed one?

A5: While qualified contractors might charge extra upfront because of their certifications, they commonly save cash long-lasting through top quality work that needs fewer solutions later on on.

Q6: Can I function as my very own general specialist without licensing? A6: While many states permit homeowners some leeway here depending on task range; larger jobs normally need licensing as a result of intricacy involved.

Conclusion

In final thought, when it boils down to significant jobs including building and construction work at your home or business premises-- it's generously clear why working with certified specialists must be non-negotiable! From ensuring adherence compliance with local guidelines right down making sure excellent quality handiwork throughout every phase-- these professionals bring tremendous value right into any undertaking embarked on! So following time you're pondering starting up those renovations-- reconsider prior to opting out on qualifications; keep in mind simply how important these distinctions play towards accomplishing successful outcomes!

In this comprehensive guide about "Why You Need To Constantly Employ a Certified Professional for Major Projects," we've highlighted not only its importance yet additionally sensible steps that can assist protect investments while making sure peace-of-mind concerning overall high quality delivered through professional hands!