Introduction

Hiring a building service provider can typically feel like browsing a labyrinth. With plenty of options, variances in prices, and the weight of obligation on your shoulders, it's essential to approach this procedure with diligence and care. Whether you're embarking on a home restoration or looking after an industrial build, comprehending how to effectively transition from proposals to contracts is critical for your project's success. In this comprehensive guide, we will discover whatever you require to learn about employing a qualified construction service provider, guaranteeing you make educated decisions that lead the way for effective outcomes.

From Quotes to Agreements: Just How to Effectively Hire a Building Contractor

When it comes down to it, working with the appropriate construction contractor can imply the distinction between a desire project and an absolute problem. So just how do you deal with making such a crucial choice? The solution hinges on comprehending the whole procedure-- from collecting quotes and evaluating qualifications to signing agreements and taking care of expectations.

Understanding the Duty of a Building Contractor

A construction contractor is greater than just somebody that turns a hammer. They are in charge of handling tasks, coordinating subcontractors, acquiring products, and making certain that timelines are met. But what does that really entail?

1. What Does a Building Contractor Do?

- **Project Management**: Makes certain that all elements of the job circulation smoothly.
- **Budgeting**: Monitors expenses and takes care of expenses.
- **Scheduling**: Develops timelines for project completion.
- **Communication**: Acts as the liaison in between clients and subcontractors.

2. Types of Contractors

Not all contractors are created equal! Below's a review of different types:

- **General Contractors**: Oversee whole projects.
- **Specialty Contractors**: Focus on specific trades like pipes or electrical work.
- **Design-Build Contractors**: Handle both style and building and construction phases.

Why Hiring Licensed Service providers Matters

open cell spray foam

One essential facet typically neglected is the importance of working with accredited service providers. But why should you care if they're licensed?

3. Legal Protection

Licensed contractors adhere to lawful requirements and policies stated by controling bodies. This means they're less likely to cut corners or engage in underhanded practices.

4. Assurance of Top Quality Workmanship

Licensing normally needs contractors to satisfy certain educational and experience demands-- ensuring they possess the needed abilities for your project.



5. Insurance coverage Coverage

Licensed professionals usually have responsibility insurance coverage, which protects you from prices connected with mishaps or problems throughout construction.

Preparing for Your Project: Specifying Your Needs

Before jumping into proposals, it's vital to pinpoint exactly what you desire from your project.

6. Setting Clear Goals

What do you hope to achieve? A clear vision will help prospective professionals comprehend your demands better.

7. Budget plan Considerations

How a lot are you going to spend? Establishing a budget upfront protects against future financial surprises.

Gathering Bids from Possible Contractors

Once you've specified your requirements, it's time to gather proposals-- but how do you tackle doing that?

8. Producing an Ask For Proposition (RFP)

An RFP describes your task's requirements plainly, permitting contractors to submit affordable bids customized particularly for you.



9. Where Must You Look for Contractors?

Finding dependable prospects can be tricky! Right here are some reliable techniques:

- Online systems like Angie's List or HomeAdvisor
- Local trade associations
- Recommendations from pals or family

10. Assessing Professional Bids

Once you've obtained proposals, it's crucial not simply to consider rates but likewise at various other elements:

11. Evaluating Costs

Break down each proposal's components-- products, labor expenses, expenses-- to see where funds are allocated.

12. Comparing Timelines

How long will each contractor take? Ensure their timelines straighten with your project goals.

13. Inspecting Recommendations and Reviews

Don't miss this step! It's necessary to confirm credentials before moving forward.

14. Exactly how Do You Validate Their Background?

- Call previous clients
- Read evaluations on trusted platforms
- Check their permit condition with local authorities

15. Conducting Interviews with Potential Candidates

Once you've limited your choices, routine interviews-- this is crucial!

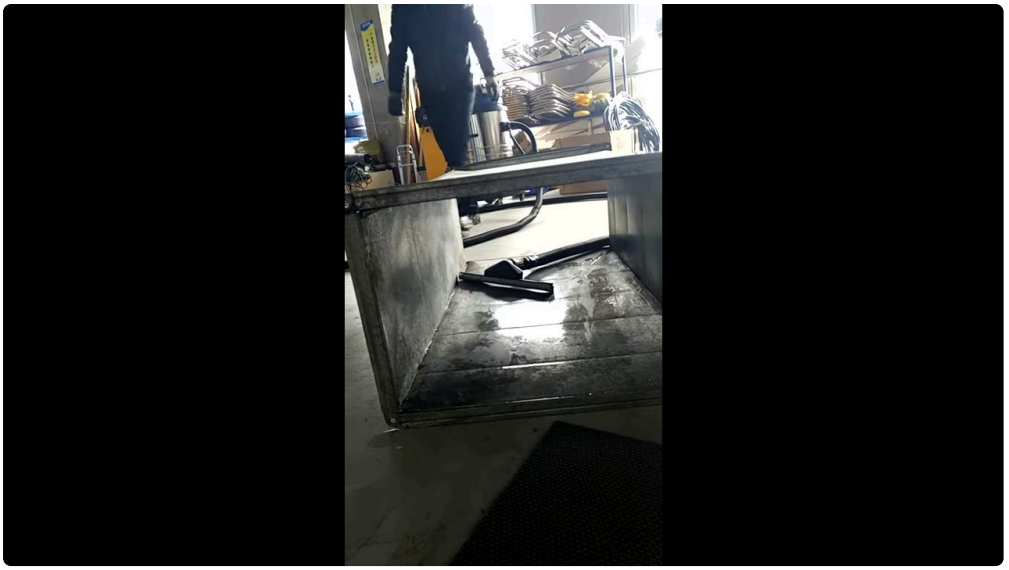

16. What Questions Must You Ask?

Consider asking questions like:

- What is your experience with similar projects?
- Can you give evidence of insurance?
- Who will manage daily jobs on site?

17. Understanding Contracts: The Small Print Matters!

The next step after choosing your contractor involves handling contracts-- a crucial stage not to be overlooked!

18. Trick Parts of a Construction Contract

Ensure your agreement covers these essentials:

1. Scope of Work
2. Payment Schedule
3. Timeline
4. Change Order Procedures
5. Termination Provisions

19. Bargaining Terms with Your Contractor

Feel totally free to negotiate terms; this is common practice!

spray foam insulation Portsmouth NH

20. Tips for Effective Negotiation

Here are some convenient tips:

1. Be clear about what matters most.
2. Keep communication open.
3. Be prepared for compromise.

21. Completing Your Agreement

Before finalizing anything, guarantee quality! Both celebrations must completely comprehend all terms described in the contract.

Frequently Asked Inquiries (Frequently asked questions)

1) Exactly how do I discover certified contractors? You can locate accredited specialists via on the internet directory sites, regional trade associations or references from friends/family members that have recently completed similar projects.

2) Why is it vital for my specialist to be licensed? A qualified contractor has actually met details credentials and abides by sector guidelines, providing assurance concerning their knowledge and professionalism.

3) What should I consist of in my Request for Proposition (RFP)? Your RFP ought to consist of task range information (like styles), budget plan restrictions, timelines required for completion, and any kind of certain materials or methods you would certainly prefer used.

4) Just how can I figure out if my contractor's bid is reasonable? Assess each bid's break down-- look at labor vs material expenses-- and compare them versus market standards while likewise taking into consideration the quality of handiwork promised by each contractor.

5) What actions can I take if my contractor falls short to satisfy deadlines? Communicate straight pertaining to efficiency problems; refer back to legal obligations if required-- and take into consideration arbitration if disagreements develop over unsatisfied terms!

6) Can I alter my mind regarding certain aspects after signing? Yes! Nevertheless changes must be recorded formally through "modification orders" as shown in contracts; always keep lines of interaction open throughout any type of adjustments made post-signature phase!

Conclusion

Navigating the journey from bids to agreements when hiring a building and construction contractor doesn't need to be daunting if approached systematically! By completely investigating potential prospects while adhering purely within lawful standards concerning licensing-- you're well on the right track towards recognizing successful task end results that meet both quality standards & & personal expectations alike! Remember-- the right preparation today leads straight into worthwhile outcomes tomorrow!

With this overview in hand, you're currently furnished with all the necessary tools required for making educated decisions concerning employing certified building specialists-- so roll up those sleeves due to the fact that it's time turn those desires into reality!