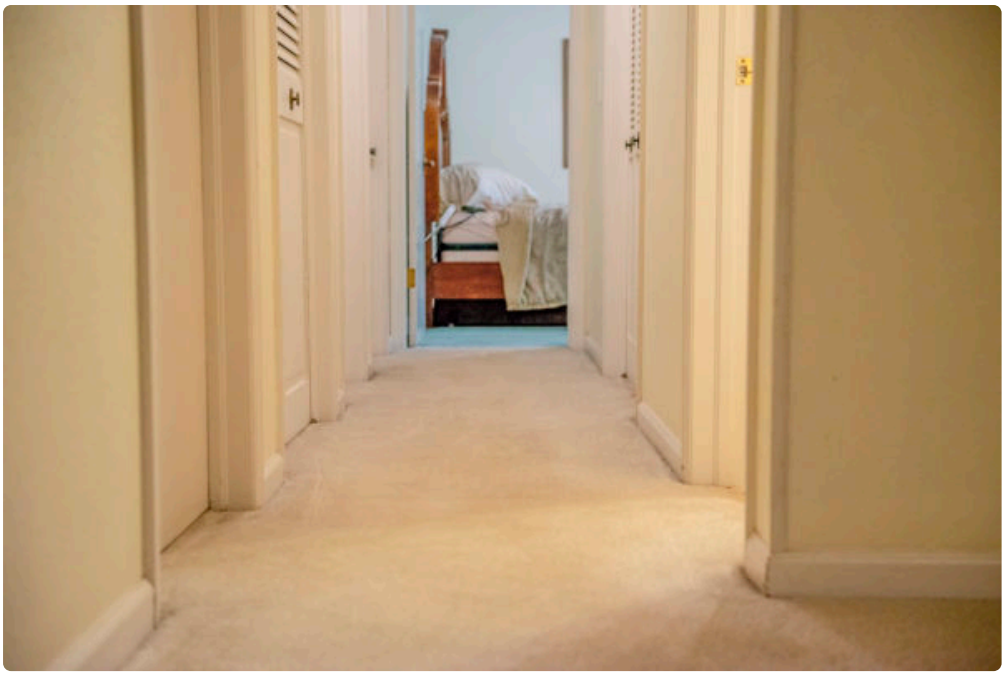

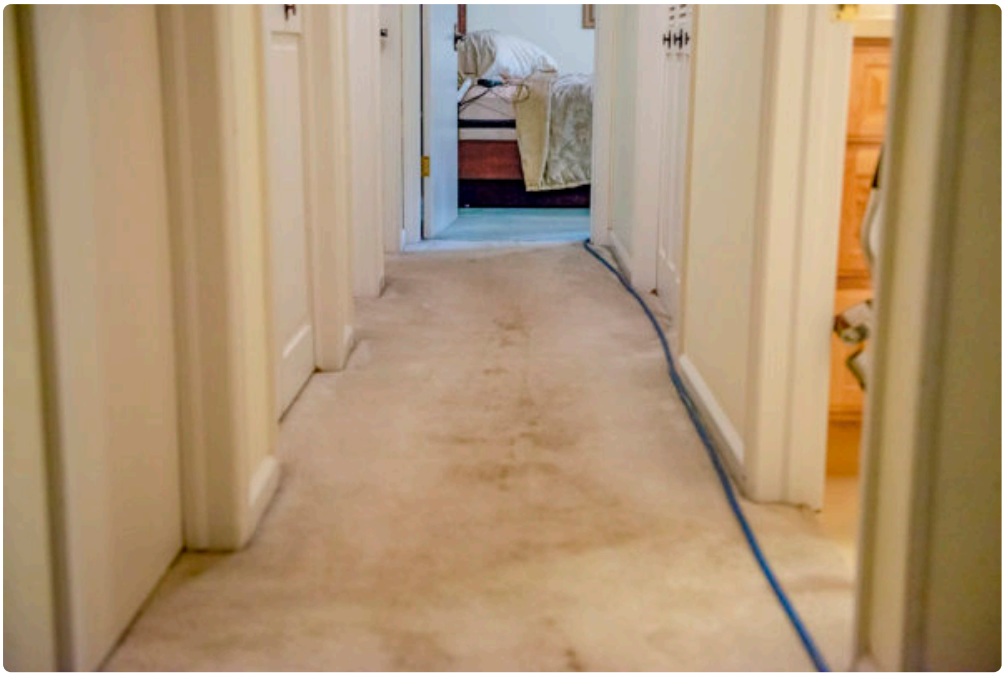

A carpet can look clean and still hold onto odor. That is the part many homeowners in Greeley find frustrating. The room appears tidy, the vacuum lines are visible, and the stains may be gone, yet there is still a stale, sour, or musty smell that seems to return every afternoon. Sometimes it shows up when the furnace kicks on. Sometimes it gets stronger after a rainy day, or right after the dog comes in from the yard.

Deep odor elimination is a different job from surface cleaning. It *Carpet Cleaning Greeley CO* requires knowing where smells actually live, how carpet fibers behave, what padding absorbs, and when the problem has moved below the visible surface. Anyone looking for Carpet Cleaning Greeley CO services to solve odor issues should know that not every cleaning method is built for that level of work.

The strongest odors rarely come from the part of the carpet you can see. They come from what settled into the backing, wicked into the pad, dried in layers, or reacted over time with moisture, bacteria, and indoor heat. A standard pass with a rental machine may freshen the room for a day or two. It usually will not solve the root cause.

Why odor lingers after basic cleaning

Odor molecules cling to porous materials, and carpet is full of them. The face fibers capture dry soil and oils. The backing can trap residues from spills. The pad underneath acts almost like a sponge. Once liquid gets through the carpet and into the cushion, the smell often spreads wider than the visible spot.

Pet accidents are the classic example. A dog may have one repeat area near a hallway corner, but the urine does not stay neatly inside that small circle. It follows the path of least resistance. It can spread through the backing, soak into the pad, and in serious cases reach the subfloor. By the time the smell is obvious at nose level, the contamination may already cover a much larger area than people assume.

Food spills create a different problem. Milk, broth, protein shakes, and grease-based foods can dry on the surface and seem harmless, yet microscopic residue remains. Add summer humidity or a little tracked-in moisture from snow and suddenly that old spill starts producing a sour smell again. This is common in family rooms where children snack on the floor and in bedrooms where people keep coffee or sports drinks near the bed.

Then there is the odor no one notices until guests do: general accumulation. Body oils, foot traffic, cooking particles, dander, and dust work themselves into the pile month after month. The carpet starts to smell dull rather than sharply offensive. People who live in the house adapt to it. Fresh noses do not.

Greeley homes present some specific odor challenges

Every region has its own carpet-cleaning patterns, and Greeley is no exception. Wind, dust, changing seasons, pet-friendly households, and active family traffic all affect how odors settle into flooring. During dry spells, fine soil gets tracked in and ground deep into the carpet. During cold months, homes stay closed up longer, which concentrates indoor smells. In spring and summer, moisture from lawn care, storms, or evaporative cooling can wake dormant odor sources.

Basements and lower-level rooms deserve special attention. Even when there is no obvious water event, these spaces tend to hold onto mustiness if airflow is poor. A carpet in a finished basement may not look wet, but slight ongoing humidity can feed the smell of old spills, mildew in the pad, or residues left from a previous cleaning done with too much water.

I have also seen plenty of odor complaints traced back to entry zones. The front door, garage entrance, mudroom transition, and the route from the backyard patio into the house collect far more than visible dirt. Fertilizer dust, de-icing residues, wet grass, and pet oils all combine there. Once the smell is embedded, homeowners often think the whole house has an issue when the real source is a concentrated traffic lane.

What deep odor elimination actually involves

True odor removal starts with diagnosis, not deodorizer. Spraying fragrance into a room may mask a smell for an afternoon, but it does not remove the contamination causing it. A professional process should identify the odor type, the likely depth, and whether the source is organic, moisture-related, oil-based, or a combination.

When the source is in the fibers only, a thorough hot water extraction cleaning may be enough. This method uses heated solution and strong vacuum recovery to flush out soil and suspended residues. On mildly affected carpets, especially those with general stale odor from traffic and dust, a proper extraction cleaning can make a dramatic difference.

For stronger pet odors, more targeted work is usually needed. That may include a urine-specific treatment designed to break down uric salt deposits and organic waste. Those deposits are stubborn. They can crystallize as

they dry and reactivate when humidity rises. That is why a carpet can smell acceptable for weeks and then suddenly smell bad again during a damp spell.

If contamination has reached the pad, the cleaner may need to treat through the carpet into lower layers, or in severe cases lift sections to inspect what is happening underneath. This is the moment when honest judgment matters. Some carpets can be restored. Some cannot, at least not fully, without pad replacement or subfloor treatment. A trustworthy technician says so plainly.

Musty odor requires another line of thinking. If the smell comes from humidity, previous overwetting, or mildew growth in hidden layers, the goal is not just cleaning. It is also moisture control. Without fixing the damp condition, the odor tends to return.

Why deodorizer alone often disappoints

Many people have had the experience of paying for a cleaning and getting a strong perfume smell that fades after a few days, only to reveal the original odor underneath. That happens because deodorizers are often used like air fresheners rather than tools in a deeper corrective process.

A good odor-control product can help. It can neutralize remaining odor molecules after the contamination is removed. It can leave a room smelling fresh rather than chemically treated. But it cannot replace flushing, extracting, and in some cases breaking down the material causing the smell.

There is also a practical issue. Heavy fragrances can be unpleasant in closed homes, and some households with children, older adults, or sensitivities prefer low-odor or fragrance-free options. Professional cleaners who deal with odor problems regularly usually understand that masking and solving are not the same service.

Pet odor is the toughest category for a reason

Of all carpet smells, pet urine creates the most persistent callbacks. It is not because cleaners do not know how to clean. It is because urine behaves differently from a surface spill. It penetrates fast, changes chemically as it dries, and can continue affecting the home for years if not addressed correctly.

The age of the accident matters. So does the pet species, diet, hydration level, and how often the spot was cleaned with store products. Repeated use of soap-based spotters can leave sticky residues that hold more soil and create a dark ring around the area. Steam from a consumer machine may even set the odor deeper if the contamination is not first treated properly.

Older pet spots sometimes release a sharp ammonia-like smell. Newer accidents may smell sour. In homes with multiple pets, the carpet can hold a broad, low-level odor across an entire room, even where there are no obvious stains. That often happens in corners, along furniture edges, and near doors where animals mark repeatedly.

For homeowners searching Carpet Cleaning Greeley CO services specifically for pet odor, the best results usually come from a company willing to inspect, test, and be realistic about outcomes. If the subfloor is affected, cleaning the visible carpet alone will not fully solve the issue. That is not a sales tactic. It is simply how porous materials work.

The difference between visible stains and invisible contamination

People naturally focus on what they can see. In carpet care, that can be misleading. Some of the worst odor problems come from areas that look almost normal. A lightly discolored patch may have deep contamination

underneath it. A severe-smelling area may show no visible stain at all because the liquid dried clear.

This is where experience shows. A trained cleaner looks at traffic patterns, room use, furniture placement, pet habits, and the shape of odor spread. A child's room with old juice spills behaves differently from a home office with a coffee spill under a desk. A rental turnover has its own profile. So does a property where previous owners smoked indoors.

I remember one home where the owner was convinced the carpet in the living room had to be replaced because of a sour smell that kept resurfacing. The carpet itself was part of the problem, but the stronger source turned out to be a cluster of old plant watering spills near a window wall. Moisture had migrated under a rug pad and stayed there long enough to create a persistent mustiness. Once the area was properly treated and dried, most of the odor issue disappeared. The lesson was simple: location tells a story if you know how to read it.

Dry time matters more than many people think

Deep cleaning and fast drying need to go together. If too much solution is used, or if vacuum recovery is weak, the carpet can stay damp too long. That creates a new odor problem while trying to solve the old one.

In most normal conditions, professionally cleaned carpet should feel only slightly damp and dry within several hours, though weather, airflow, and carpet type all affect that range. Homes with poor ventilation, dense padding, or cool basement rooms may take longer. What matters is controlled moisture, good extraction, and sensible drying support.

When homeowners ask why an odor returned after a previous service, delayed drying is one of the first things worth considering. Overwet carpet can wick old residues upward from the pad and backing. That means the room may smell worse for a day or two, and if drying is poor, the problem can linger.

What homeowners can do before the appointment

Preparation does not solve odor issues by itself, but it can make the service more effective. Vacuuming dry soil first helps. Pointing out every known accident area helps even more. If the odor seems strongest at certain times of day, mention that. If the smell got worse after another cleaning attempt, that detail matters.

It also helps to ***Carpet Cleaning Greeley CO*** avoid saturating spots with grocery-store cleaners right before the technician arrives. Those products can interfere with professional chemistry and make it harder to identify the true extent of the issue. Blotting fresh accidents promptly is useful. Flooding older spots with soap rarely is.

A good pre-service conversation should cover the age of the odor, the likely source, any prior treatments, and whether the smell is isolated or whole-room. That information shapes the cleaning plan far more than people realize.

When carpet cleaning is enough, and when restoration crosses into repair

There is a point where the right answer is no longer cleaning alone. This is especially true in severe pet cases, repeated water exposure, or neglected rental properties. If the pad has become heavily contaminated or the subfloor has absorbed odor, partial replacement may be the most practical path.

That does not mean every strong smell requires new carpet. Many do not. It means odor work should be framed honestly. A reputable professional will explain whether the goal is full elimination, substantial reduction, or

temporary improvement. Those are very different outcomes, and customers deserve clarity before spending money.

Here are the situations where expectations should be discussed carefully:

1. Long-term pet urine that has soaked through to pad and subfloor
2. Musty odor tied to ongoing moisture or humidity problems
3. Heavy smoke exposure embedded over many years
4. Previous overwetting or improper DIY cleaning that caused secondary odor
5. Worn carpet near the end of its useful life, where fibers hold residue more stubbornly

That kind of candid assessment is one of the biggest differences between basic cleaning and true odor remediation.

How to choose a provider for deep odor elimination

Not every company that offers Carpet Cleaning Greeley CO services approaches odor issues with the same level of care. Price matters, but method matters more. If someone promises to remove any odor in one quick visit without asking questions, that should raise concern. Persistent smells are rarely that simple.

Ask how the company identifies odor source, whether they treat pet contamination specifically, and what happens if the problem extends below the carpet. Ask how they handle drying. Ask whether they use deodorizers as a final step or as a substitute for deeper treatment. The answers tell you a lot about how the job will go.

It also helps to ask about likely limitations. Honest professionals are usually comfortable talking about edge cases. They know a smoke-heavy room is different from a minor food spill. They know a synthetic carpet over a sealed floor behaves differently from an older installation over absorbent wood.

A thoughtful provider will talk less about miracle products and more about process. That is usually a good sign.

Aftercare that protects the result

Once the odor is removed or significantly reduced, the next goal is keeping it that way. Ventilation helps. Prompt treatment of new accidents helps more. Area rugs near entrances can reduce what gets tracked into main carpeted spaces, provided those rugs are cleaned regularly rather than becoming odor sources themselves.

Most households do better with scheduled professional cleaning than with waiting until the carpet smells bad again. For busy homes with pets and children, every six to twelve months is a reasonable discussion point, depending on traffic and lifestyle. Quieter households may go longer. There is no perfect universal interval, but there is a clear pattern: carpets that are maintained before odors become severe are easier and less expensive to keep fresh.

These habits make the biggest difference over time:

1. Blot fresh spills quickly and avoid soaking them with soap
2. Keep indoor humidity under control, especially in basements
3. Vacuum consistently so dry soil does not bind with oils and moisture
4. Schedule professional cleaning before odor becomes entrenched
5. Address pet accidents at the source, including behavior and repeat marking areas

That routine will not prevent every problem, but it sharply reduces the chance that a manageable smell turns into a restoration project.

What real results usually look like

Deep odor elimination should leave a room smelling neutral, clean, and noticeably lighter. Neutral is the key word. Truly clean carpet does not need to smell like perfume. It should smell like the absence of a problem.

The result may be immediate, especially for traffic-related odors and lighter contamination. For pet treatment, the room may need full drying before the final outcome is clear. In severe cases, there may be improvement rather than perfection unless underlying materials are also addressed. That does not mean the cleaning failed. It means odor work has layers, and sometimes the deepest layer is not in the carpet face at all.

For homeowners dealing with frustrating, recurring smells, that distinction is important. Carpet cleaning aimed at appearance alone can make a room look better. Carpet cleaning aimed at deep odor elimination requires a sharper diagnosis, better tools, and more honest communication.

That is what makes the difference when hiring Carpet Cleaning Greeley CO professionals for real odor problems. You are not just paying for a cleaner carpet. You are paying for a better answer to why the room smells the way it does, and a more effective plan to fix it.

TLC Carpet & Air Duct Cleaning
6380 W 10th St, Suite 7
Greeley, CO 80634
(970) 352-8176

FAQ About Carpet Cleaning Greeley CO

How much should a carpet cleaner cost in Greeley?

Pricing depends on the number and size of rooms, carpet condition, and add-ons such as stain treatment or stairs. Ask for an itemized quote.

How long will my carpet take to dry after cleaning?

Drying time varies with the carpet, cleaning method, humidity, and airflow. Ask the technician for an estimate and when to move furniture back.

How do I prepare my home for carpet cleaning?

Pick up small items, clear a path for equipment, and point out stains or delicate fibers. Ask the cleaner which furniture they can move and what needs to be moved before the visit.